

6066

MAP OF SURVEY  
 LOCATED IN  
 N.E. 1/4 OF SECTION 30, T. 38 S., R. 1 W., W.M.  
 JACKSON COUNTY OREGON  
 FOR  
 FLOYD TURNBAUGH

J. A. HOFFBUHR, REG. L.S., MEDFORD, OREGON  
 SCALE: 1" = 200' JUNE 23, 1975  
 BASIS OF BEARING - SOLAR OBSERVATION  
 o=SET 5/8" X 24" IRON REINFORCING PIN

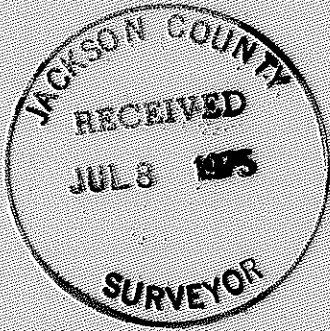

REGISTERED  
 PROFESSIONAL  
 LAND SURVEYOR

*J. A. Hoffbuhr*

OREGON  
 NOV 7, 1947  
 J. A. HOFFBUHR  
 222

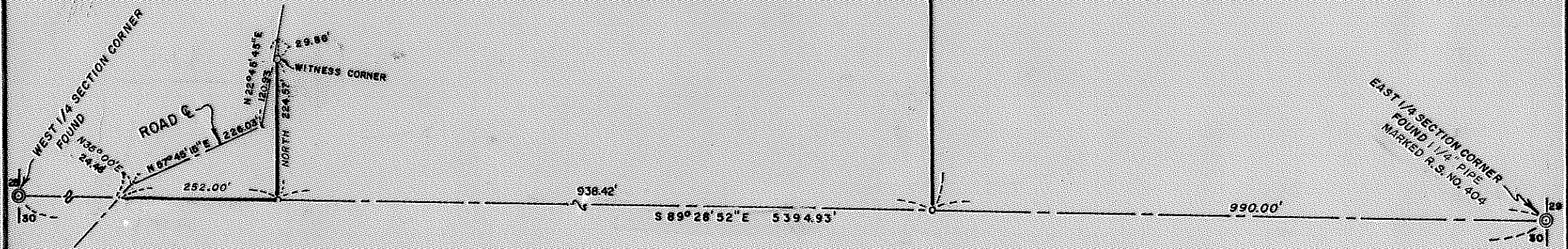

6066

6066

SURVEY NARRATIVE TO COMPLY WITH PARAGRAPH 209.250  
OREGON REVISED STATUTES

SURVEY FOR: Mrs. Floyd Turnbaugh  
6551 Coleman Creek Road  
Phoenix, Oregon

LOCATION: Tract situated in the Northeast One Quarter (1/4)  
of Section 30, Township 38 South, Range 1 West,  
Willamette Meridian, Jackson County, Oregon.

PURPOSE: To correct Recorded Survey No. 5111.

June 23, 1975

J. A. Hoffbuhr  
Professional Land Surveyor

