

6065

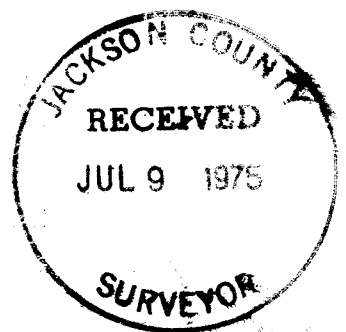
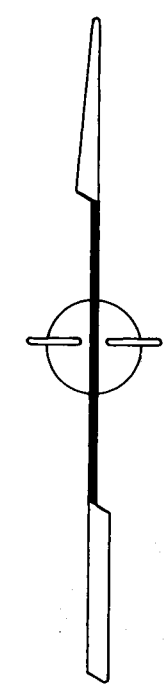
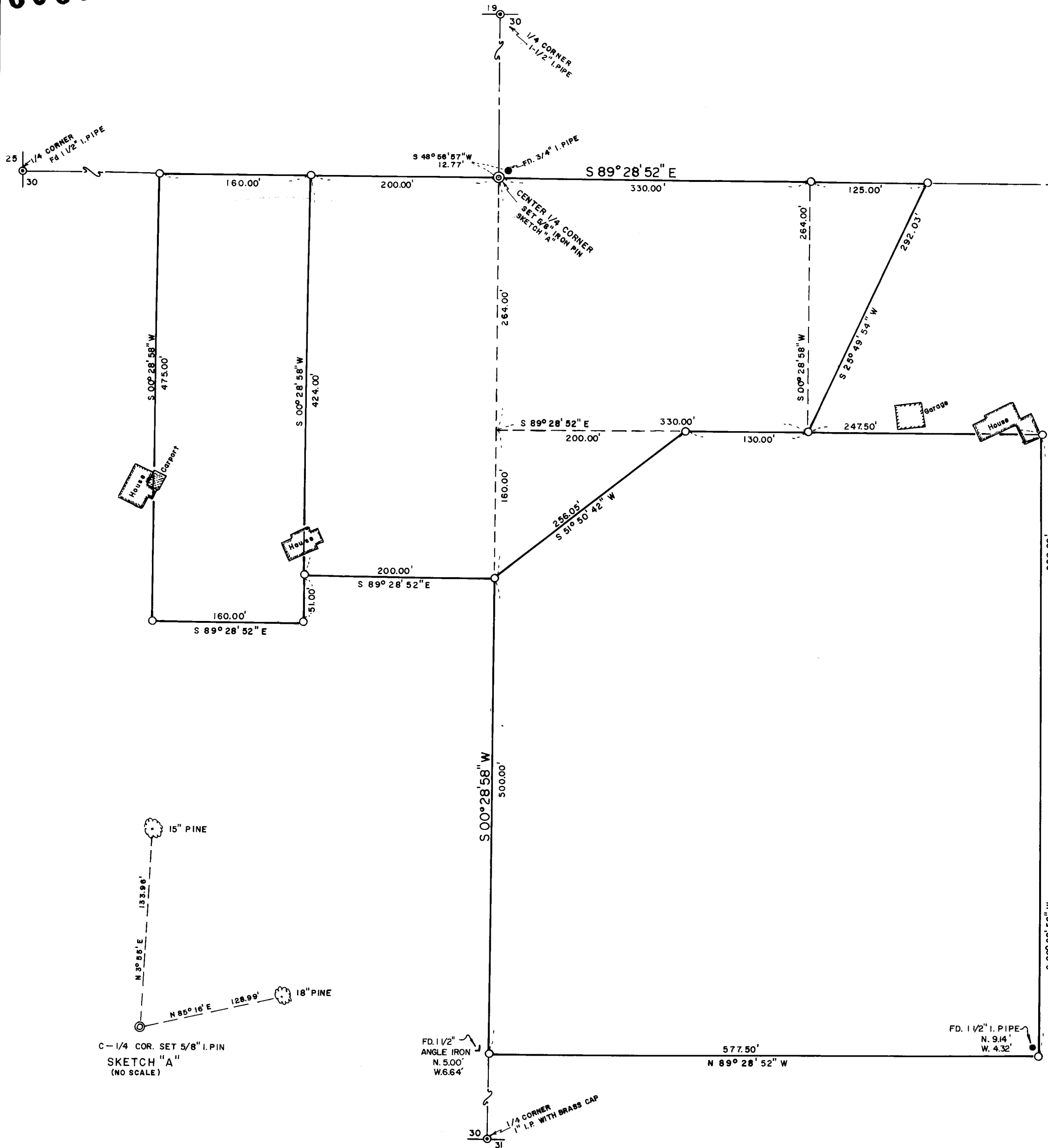

MAP OF SURVEY  
 LOCATED IN  
 S. 1/2 OF SECTION 30, T. 38S., R. 1 W., W.M.  
 JACKSON COUNTY OREGON  
 FOR  
**JOHN F. ALTMAN, BERNARD N. NELSON**  
**A. R. GRIFFIN**  
 J. A. HOFFBUHR, REG. L. S., MEDFORD, OREGON  
 SCALE: 1"=100' JUNE 17, 1974  
 BASIS OF BEARINGS — SOLAR OBSERVATION  
 O=SET 5/8" x 24" IRON REINFORCING PIN

REGISTERED  
**PROFESSIONAL**  
 LAND SURVEYOR  
*J. A. Hoffbuhr*  
 OREGON  
 NOV 7, 1947  
 J. A. HOFFBUHR  
 222

6065

SURVEY NARRATIVE TO COMPLY WITH PARAGRAPH 209.250  
OREGON REVISED STATUTES

SURVEY FOR: Mr. John F. Altman  
P. O. Box 923  
Phoenix, Oregon 97535

Mr. Bernard Nelson  
326 W. 6th St.  
Medford, Oregon 97501

Mr. A. R. Griffin  
6725 Coleman Creek Rd.  
Phoenix, Oregon 97535

LOCATION: Tract situated in the South One Half (1/2) of  
Section 30, Township 38 South, Range 1 West,  
Willamette Meridian, Jackson County, Oregon.

PURPOSE: To survey and monument the three parcels of  
land as requested by clients and as indicated  
on the attached map.

PROCEDURE: Located all exterior One Quarter (1/4) Corners  
in Section 30 and established the Center One Quarter (1/4) of the  
Section. From this control, the property corners were set by record  
description. Discrepancies in property lines are shown on attached  
map. Basis of Bearing--Solar Observation.

June 23, 1975

J. A. Hoffbuhr  
Professional Land Surveyor

