

6061

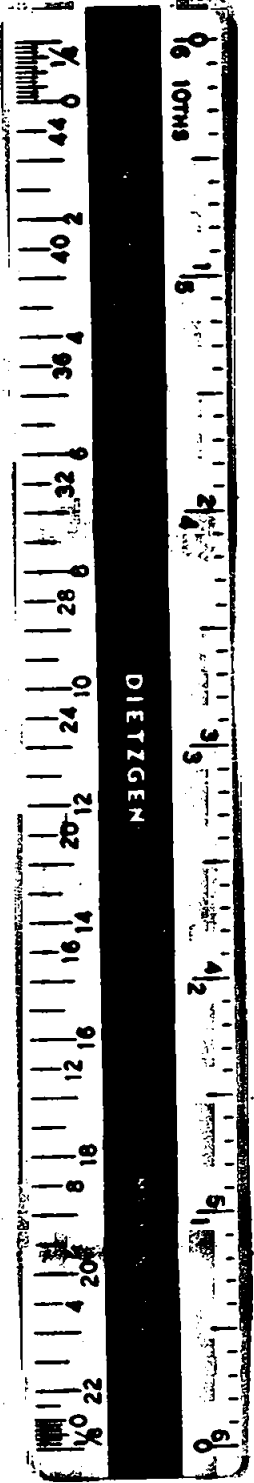
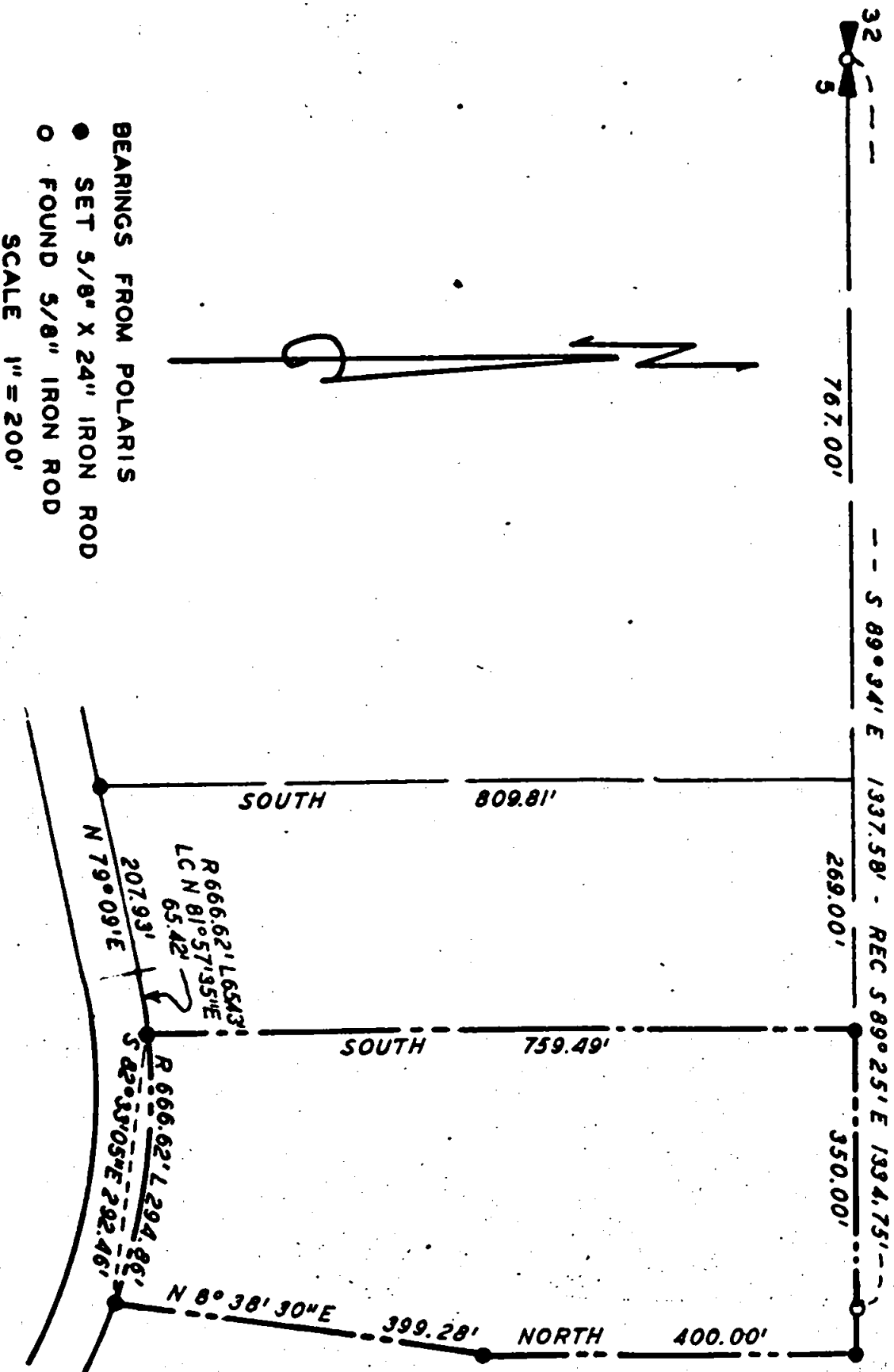

PROPERTY SURVEY  
SITUATE IN

NE 1/4 SEC 5 T 35S R 3W WM  
JACKSON COUNTY OREGON  
G W PLUMB LAND SURVEYOR  
MEDFORD OREGON 16 APR 1975

REGISTERED  
 PROFESSIONAL  
 LAND SURVEYOR

*G. W. Plumb*

OREGON  
 JULY 12, 1968  
 G. W. PLUMB  
 862

JACKSON COUNTY  
 RECEIVED  
 JUL 2 1975  
 SURVEYOR

6061

Survey for Gilbert D. Ashcom  
2400 Shattuck Avenue  
Berkeley, California 94704

Survey by G. W. Plumb Land Surveyor  
P. O. Box 904  
Medford, Oregon 97501

Location NE Quarter Section 5, T. 35 S., R. 3 W., W.M.  
Jackson County, Oregon

Found monument for North Quarter Corner of Section 5 as described in records of Jackson County Surveyor. Found 5/8 inch iron rod set for East 1/16 corner Sections 32 and 5 per Registered Survey Number 5082. Since bearings could not be reconciled among three registered surveys in this immediate area, an observation on Polaris at elongation was made for azimuth control for this survey. In spite of diligent search, no monuments or reference points on the survey of the county road could be identified. The location of the road was taken from painted stakes and the center line stripe of the pavement. 5/8 inch iron rods were set as shown on the accompanying map to mark property as requested by the client.

REGISTERED  
PROFESSIONAL  
LAND SURVEYOR

*G. W. Plumb*

OREGON  
JULY 12, 1974  
G. W. PLUMB  
862

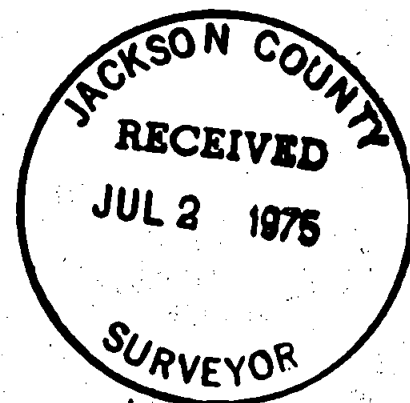

55 35 3W