

606J

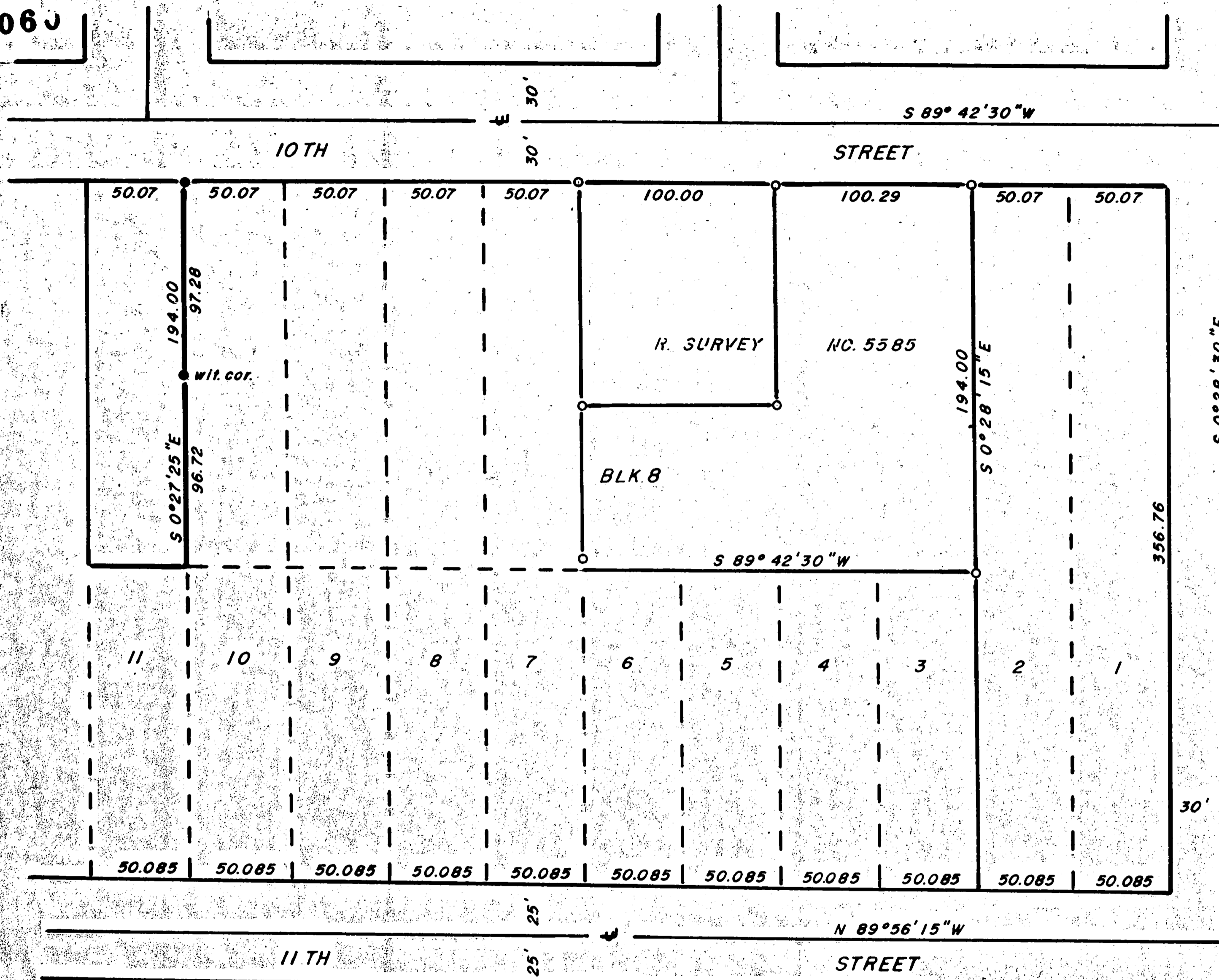

SCALE 1"=50'

Basis of Bearings : R.S.No.5585

LEGEND

- = Fd. 5/8" I. Pin per R.S. 5585
 - = Set 5/8" I. Pinned R.L.S. 638
- For controlling street mon. fd. showing basis of prop meas. See : R.S. No. 5585

PROFESSIONAL
 LAND SURVEYOR

George Burrell

OREGON
 JULY 19 1964
 GEORGE BURRELL

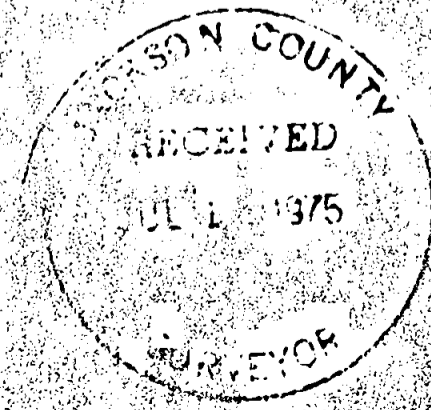
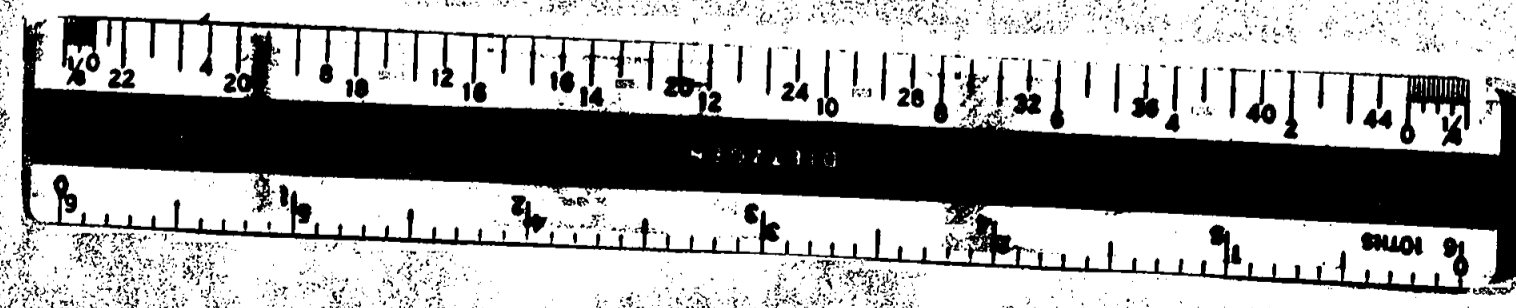

MAP OF SURVEY

Located in lots 10 and 11, Blk. 8 of PARK ADDN. to the City of Medford in N.E. 1/4 S25, T37S, R2W For: GERALD JEFFERYS By: George Burrell, Surveyor, June 1975

6060

SURVEY NARRATIVE TO COMPLY WITH O.R.S. 209.250

FOR: Gerald Jefferys
903 W. Tenth St.
Medford, Oregon

PURPOSE: To monument the West boundary of lot 10, Block 8 of
the PARK ADDITION to Medford.

PROCEDURE: The controlling street monuments were recovered and
held as control, from which said boundary was established
according to the proportional basis as indicated on
recorded survey No. 5585.

REGISTERED
PROFESSIONAL
LAND SURVEYOR

George Burrell

OREGON
JULY 10, 1964
GEORGE R. BURRELL
638

JACKSON COUNTY
RECEIVED
JUL 1 1975
SURVEYOR

S25 T37 R2W