

6050

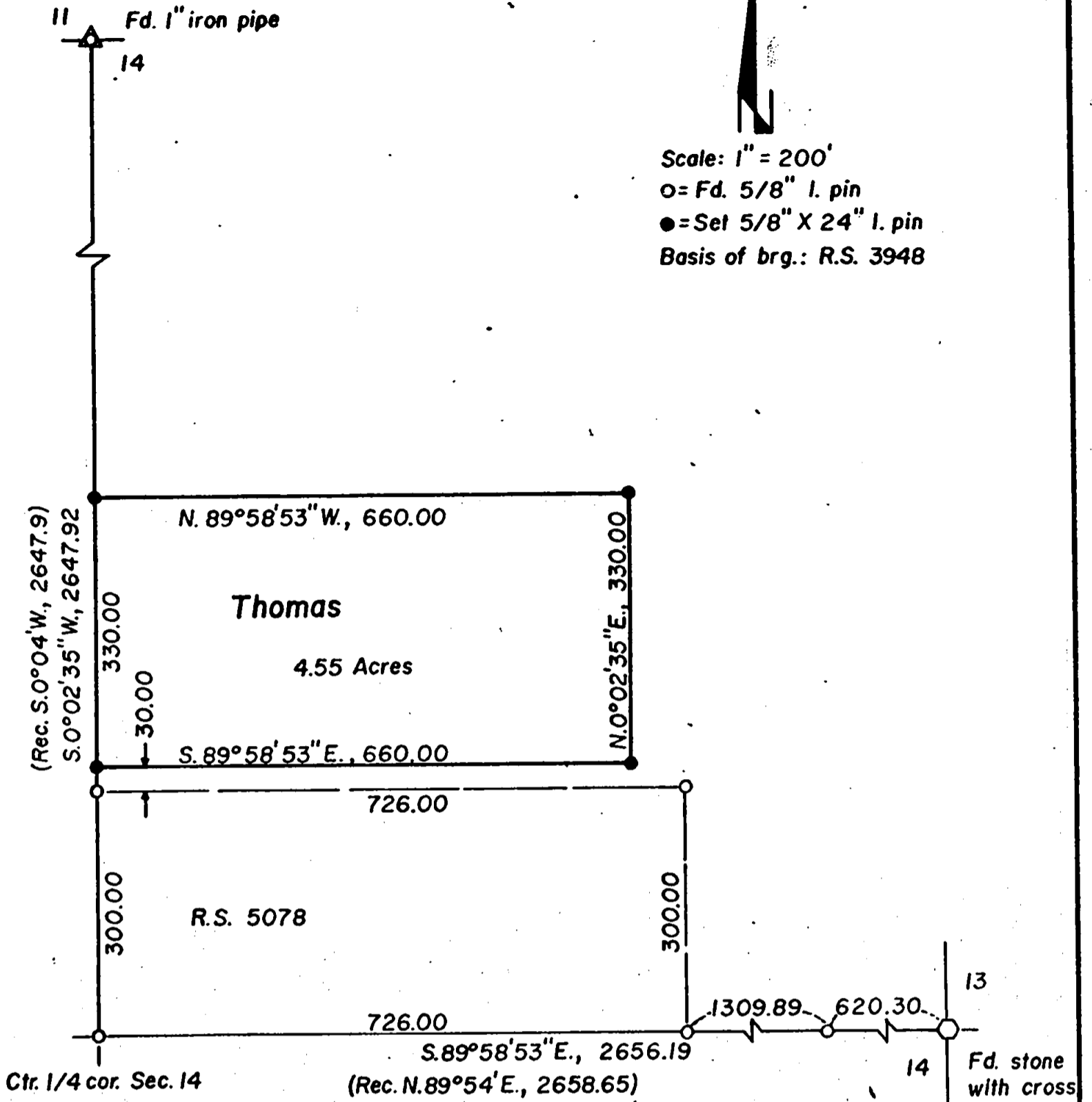

Survey for: Mr. George F. Thomas
15004 Antioch Rd.
Central Point, Oregon 97501

Situated in: SW 1/4, NE 1/4, Sec. 14, T35S, R2W, W.M.,
Jackson County, Oregon

Survey by: C.L. McBeth, L.S.
P.O. Box 306
Jacksonville, Oregon

June 3, 1975

REGISTERED
PROFESSIONAL
LAND SURVEYOR

C. Lind McBeth

OREGON
JAN. 12, 1962
C. LIND MCBETH
565

JACKSON COUNTY
RECEIVED
JUN 13 1975
SURVEYOR

6050

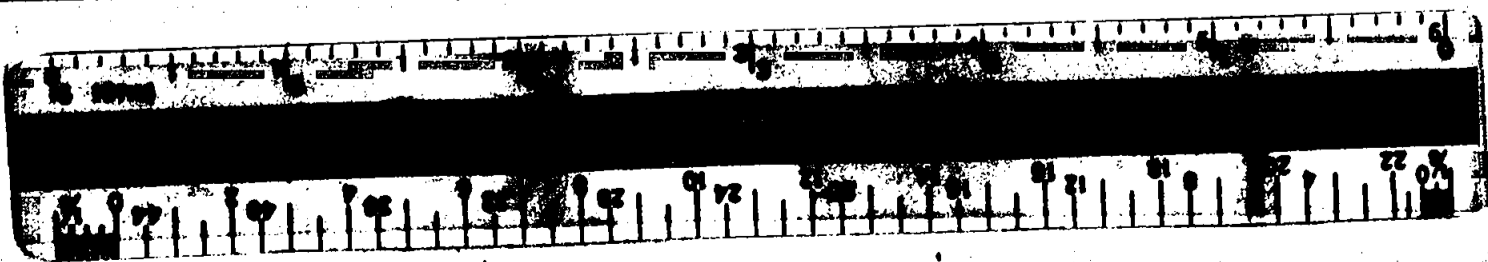

Survey No. 6050

SURVEY NARRATIVE TO COMPLY WITH O.R.S. 209.250

For: Mr. George F. Thomas
15004 Antioch Rd.
Central Point, Oregon

Location: SW $\frac{1}{4}$, NE $\frac{1}{4}$, Sec. 14, T35S, R2W, W.M. Jackson
County, Oregon.

Basis of Bearing: RS #3948

Purpose: To monument the parcel of land indicated on
the attached plat as instructed by the client.

Procedure: Found the North, East and Center quarter corners
of Sec. 14 along with their references, all of
which were in good condition. Using R.S. No.
3948 as bearing control, a traverse was ran
from the Center quarter corner to the North
and East quarter corners. The parcel of land
was monumented from this with the lines of the
parcel being parallel to the N.S. and E.W. center
lines of the Section as per the deed furnished
by the client.

June 3, 1975

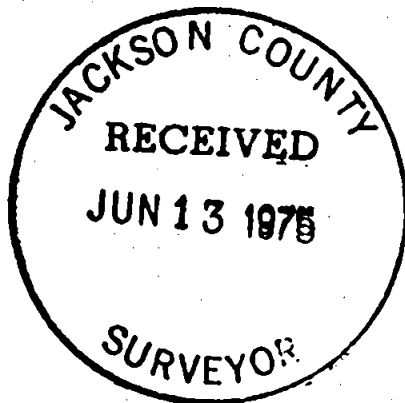

C. Lind McBeth

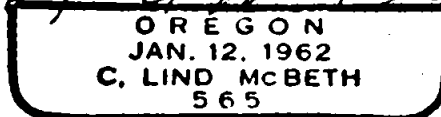

S14 T35 2W