

6044

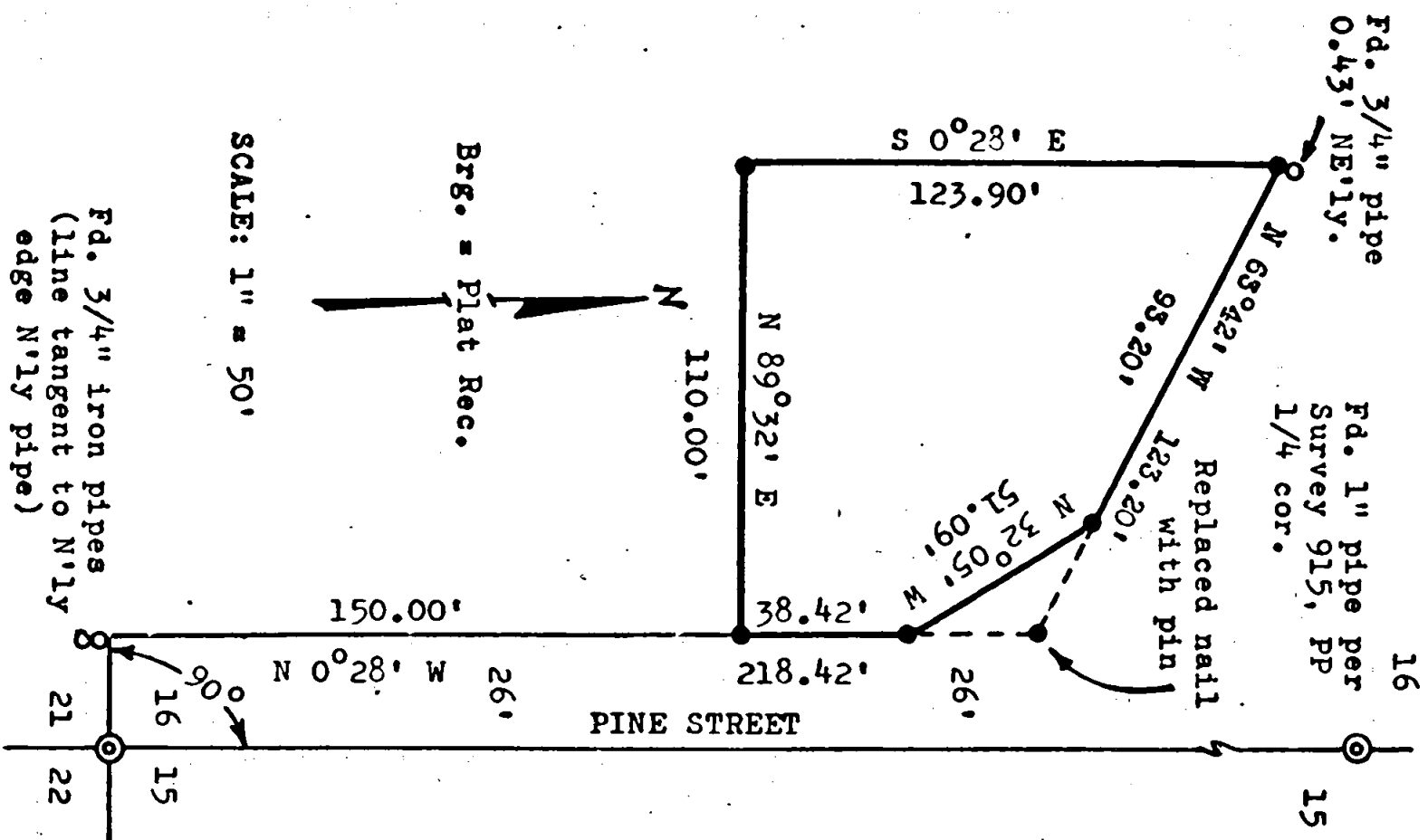

SCALE: 1" = 50'

Fd. 3/4" iron pipes
(line tangent to N'ly
edge N'ly pipe)

Fd. Sec. Cor.
3/4" pipe in
mon. case

SURVEY PLAT & NARRATIVE TO COMPLY WITH PARAGRAPH 209.250
OREGON REVISED STATUTES

SURVEY FOR: Dennis Hitch
1652 NW 6th
Grants Pass, Ore.

SURVEY BY: Charles H. Hurst
23 North Ivy
Medford, Ore.

PURPOSE OF SURVEY: To monument the corners of tract described
in OR 72-03727, JCO.

PROCEDURE: Plat record holding section line control as
found to be monumented.

SURVEY SITUATE IN Lots 24-27, Block 3 (exception tract) of
BERGLUND ADDITION to the City of Rogue River, Jackson County,
Oregon.

T. 36 S., R. 4 W., W.M.

LEGEND
● Set 5/8" x 24" iron pins

REGISTERED
PROFESSIONAL
LAND SURVEYOR

Charles H. Hurst

OREGON
OCTOBER 30, 1959
CHARLES H. HURST
483

JACKSON COUNTY
RECEIVED
JUN 10 1975
SURVEYOR

MAY 2 1975

6044

S16 36 4W