

6043

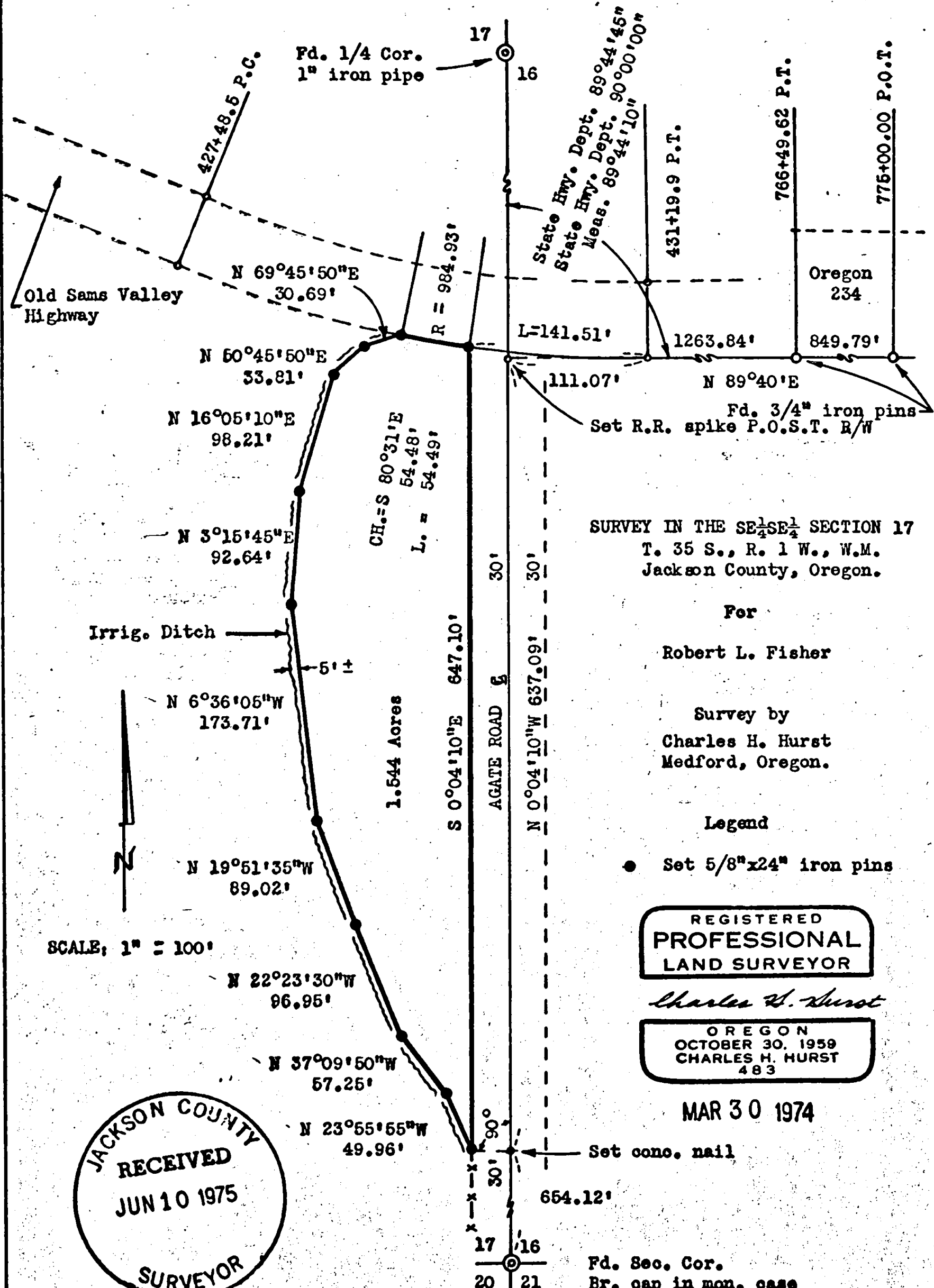

SCALE: 1" = 100'

JACKSON COUNTY
 RECEIVED
 JUN 10 1975
 SURVEYOR

SURVEY IN THE SE $\frac{1}{4}$ SE $\frac{1}{4}$ SECTION 17
 T. 35 S., R. 1 W., W.M.
 Jackson County, Oregon.

For
 Robert L. Fisher

Survey by
 Charles H. Hurst
 Medford, Oregon.

Legend
 ● Set 5/8" x 24" iron pins

REGISTERED
 PROFESSIONAL
 LAND SURVEYOR

Charles H. Hurst

OREGON
 OCTOBER 30, 1959
 CHARLES H. HURST
 483

MAR 30 1974

6043

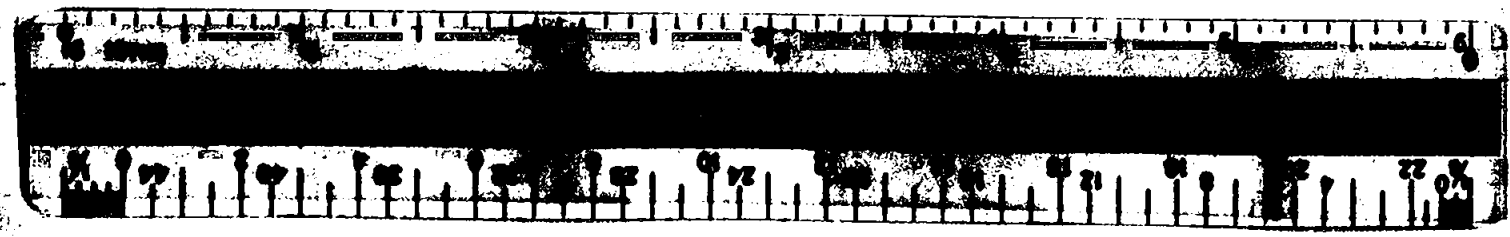

6043

SURVEY NARRATIVE TO COMPLY WITH PARAGRAPH 209.250

OREGON REVISED STATUTES

Survey for: Robert L. Fisher
13615 Agate Road
Eagle Point, Oregon 97524

Survey by: Charles H. Hurst, L.S.
23 North Ivy Street
Medford, Oregon 97501

Bearing: Based on the meridian for Oregon State Highway 234 as
monumented on the southerly boundary between Stations
766+49.62 P.T. and 775+00.00 P.O.T.

Purpose: To monument the corners of the tract shown prior to
separation.

Procedure

In the absence of any preexisting survey control in the immediate vicinity of Agate Road and Highway 234, it was necessary to bring up the section line in order to establish its intersection with the southerly boundary of the old Highway 234, presumably the same being monumented between Stations 766+49.62 P.T. and 775+00.00 P.O.T. Accordingly, this tangent was produced westerly to a point of intersection with the section line, the same being the center of Agate Road.

The location of the two corners on the north end of the tract shown was computed on the basis of the old alignment map which indicates the curve between 427+48.5 P.C. and 431+19.9 P.T.

All measurements shown, with the exception of the line along the irrigation ditch, was made with electronic distance measuring equipment.

March 30, 1974

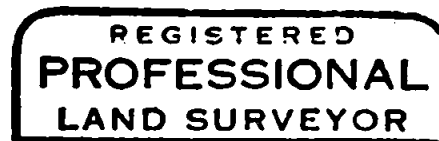
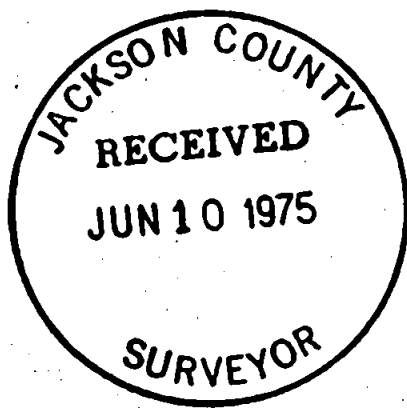

Charles H. Hurst

