

1/4 COR. SEC'S. 29 & 30
T39S, R2E (Fd. 3" brass
disc in conc. post per
R.S. 5503)

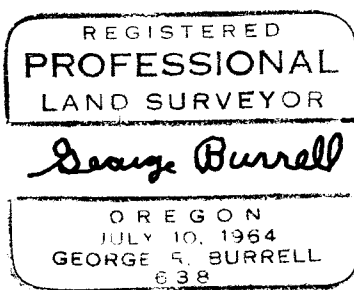

SCALE 1"=100'
Basis of Bearings R.S.No.5503

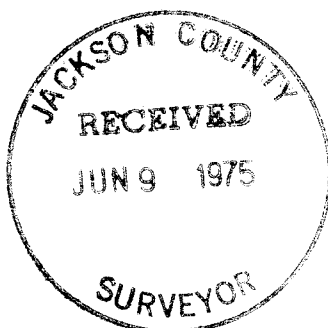
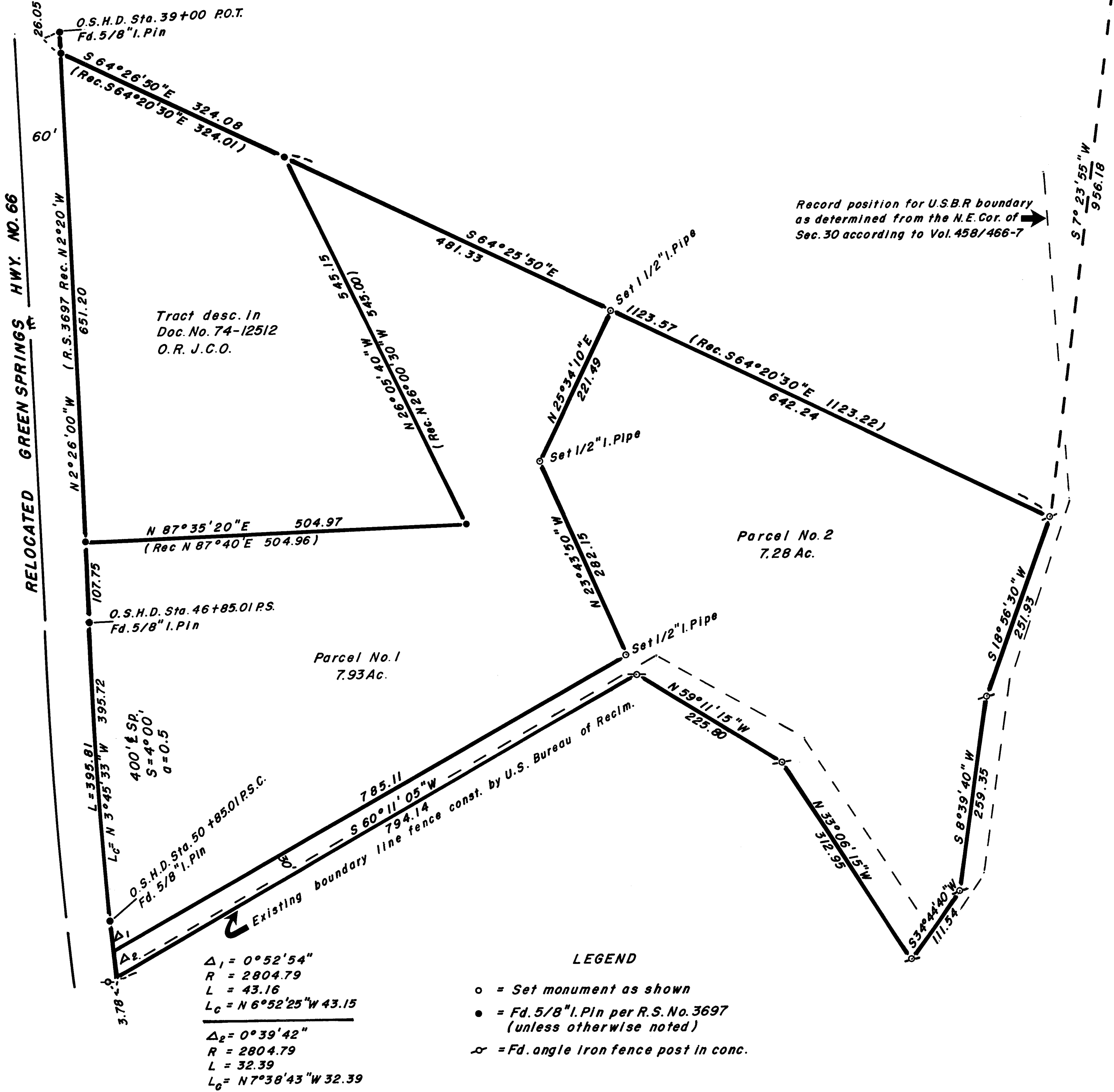

MAP OF SURVEY

Located in the S.E. 1/4 Sec. 30, T39S, R2E
Showing Partition of tract desc in 75-02317
For: A.C. STROHMAIER, ASHLAND, ORE.
By: George Burrell, Surveyor, June 1975

SURVEY NO. 6042

SURVEY NARRATIVE TO COMPLY WITH O.R.S.209.250

FOR: A.C. Strohmaier
c/o United Farm
P.O. Box 83
Ashland, Oregon

PURPOSE: To partition the tract described in doc. 75-02317 of the Official Records in two parcels.

PROCEEDURE: The O.S.H.D. monuments found were held as control for the Highway right of way. The monuments recovered for recorded survey No. 3697 were held as control for the Northwesterly and the Northeasterly boundaries. The existing fence along the Westerly boundary of the Bureau of Reclamation property (Vol.458 Pg.466-7) was used as it is the boundary described in doc. No. 75-02317 and surveyed by recorded survey No. 3697. The Bureau of Reclamation record boundary agrees with the existing fence from a point on the East line of sec. 30 South to Emigrant Lake Road, but South of said road the boundary does not agree with the fence. It would appear that the Bureau of Reclamation Surveyor's did not have the Gov't. corners they describe in the record. In 1958 I had occasion to observe the Bureau Surveyor's staking the fence that now exists, and would now conclude that this fence is probably senior to the description. The boundary between the two parcels as shown on the accompaning map was monumented according to the clients instructions.

