

1/4 Cor. Sec. 20 and 21, T37S, R1W, bears West 312.70 & North 97.21 Feet.



SCALE 1" = 40'

Basis of Bearings R.S. No. 5861

LEGEND

- = Set 5/8" I. Pin (tagged R.L.S. 638)
- = Found mon. as shown

Proposed boundary line agreement

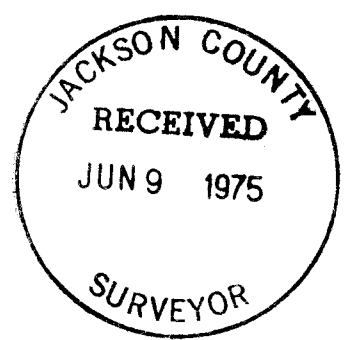
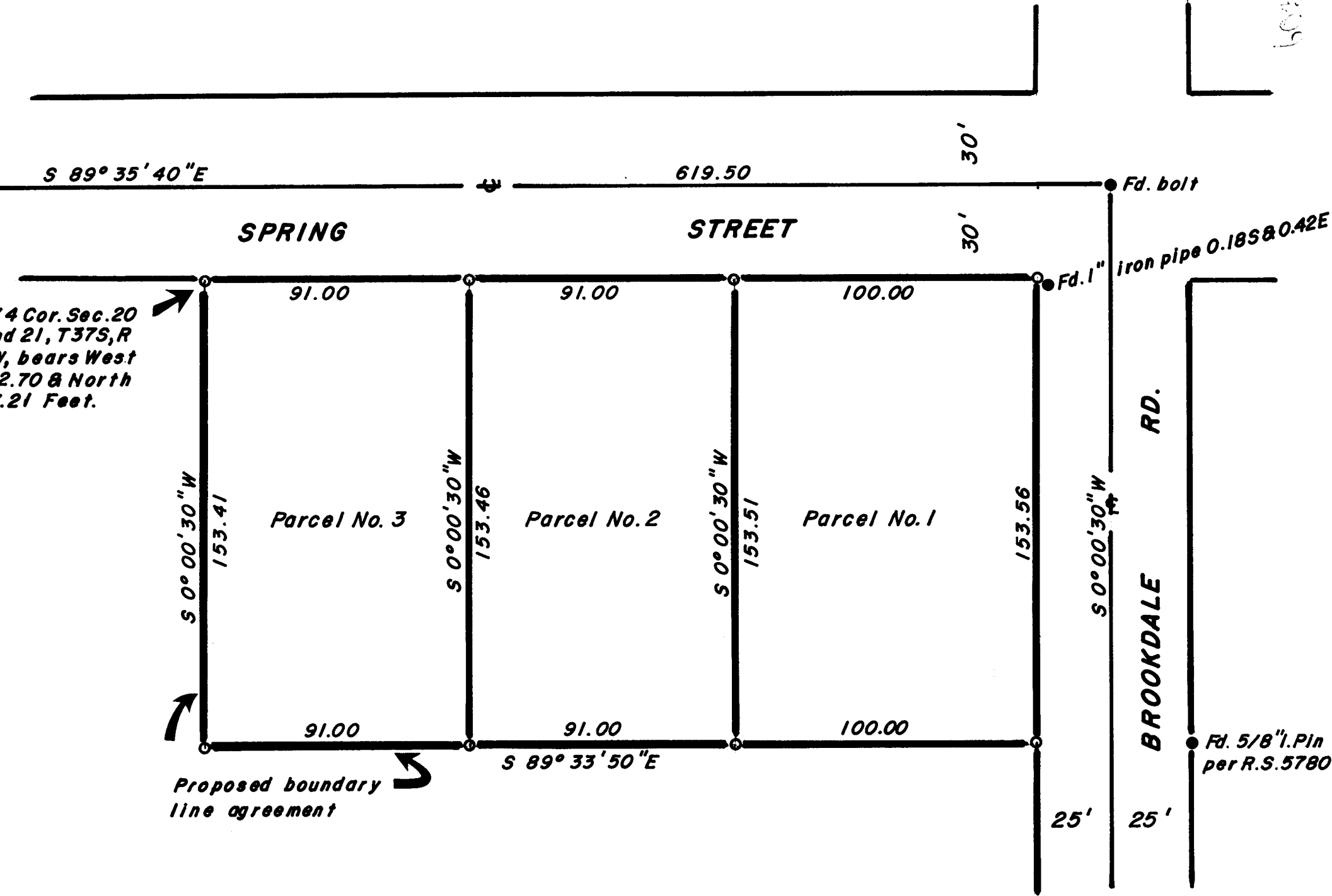

REGISTERED PROFESSIONAL LAND SURVEYOR
George Burrell
 OREGON JULY 10, 1964
 GEORGE R. BURRELL 638

MAP OF SURVEY

Located in lot 5, Blk. 5, PIERCE SUB.
 in N.W. 1/4 S.W. 1/4 Sec. 21, T37S, R1W
 For: C.D. NASLUND, MEDFORD, ORE.
 By: George Burrell, Surveyor, Apr. 1975

SURVEY NO. 6039

SURVEY NARRATIVE TO COMPLY WITH O.R.S.209.250

FOR: C.D. Naslund
639 J St.
Medford, Oregon

PURPOSE: To partition the three parcels as shown on the accompanying map from the original Naslund ownership, and to monument the existing lines of occupation along the South and West boundaries of the Naslund property for Boundary Line Agreement purposes.

PROCEEDURE: The reestablished County Road centerline monuments found were held as control for Spring Street. The monuments recovered on recorded survey No. 5780 were held as control for Brookdale Street. The South and West boundaries of the three parcels shown on the accompanying map were monumented along the existing fence lines according to the clients instructions and therefor do not represent the original deed boundaries (descriptions were furnished the client for the boundaries monumented by this survey to finalize said boundaries by agreement with the adjoiners. The three parcels were then monumented according to the clients instructions.

