

6085

MINOR LAND PARTITION  
IN  
CITY OF JACKSONVILLE

IN SW. 1/4 SEC. 32, T. 37S., R. 2 W., WM.  
HOLMAN' ADD.

FOR  
RAY MADDOX  
2395 SUNSET COURT  
MEDFORD OREGON

FILED FOR RECORD THIS 3rd DAY OF June 1975  
AT 2:30 O'CLOCK P.M. AND RECORDED IN VOLUME 1  
PAGE 20 OF "MINOR LAND PARTITIONS" IN JACKSON COUNTY,  
OREGON

CITY OF JACKSONVILLE:

APPROVAL:

*[Signature]*

TITLE

DATE

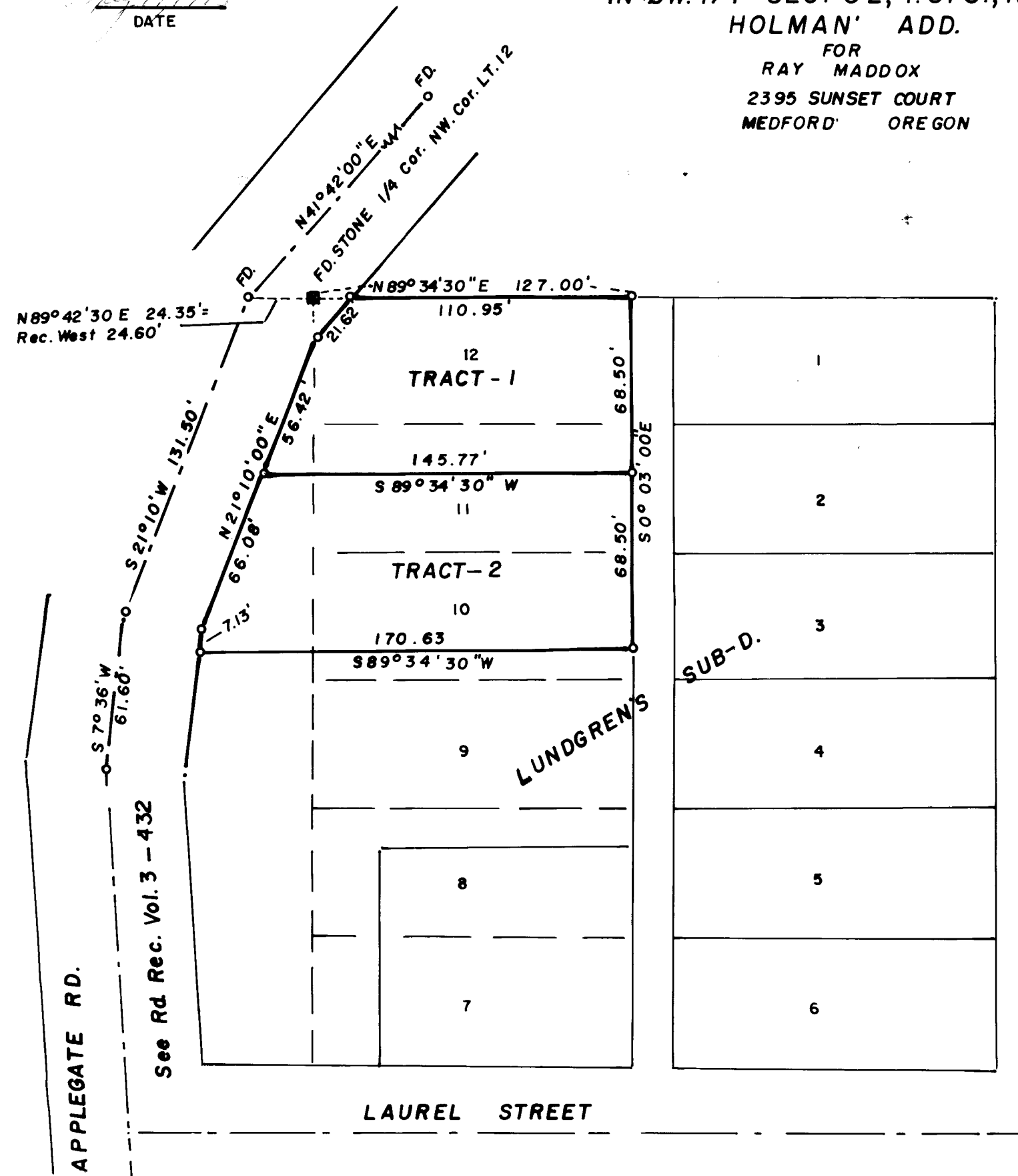

TRACT 1 = 9010 sq. ft +- = .207 ac.  
TRACT 2 = 10,924 " " = .251 ac.

*Harry Chipman*  
COUNTY CLERK

*By: Ruby A. Poling*  
Deputy

BASIS OF BEARING = SUR. NO. 4076  
SCALE 1" = 50'  
o = 5/8" I. PIN

BY EDWARD A. MC GINTY  
MEDFORD, OREGON  
MAY , 1975

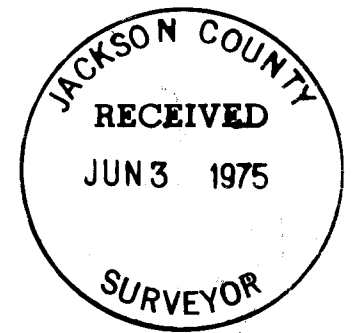

SURVEYOR'S CERTIFICATE

I, EDWARD A. MC GINTY, DULY REGISTERED SURVEYOR OF THE STATE OF OREGON, CERTIFY THAT THIS MAP CORRECTLY REPRESENTS THE SURVEY MADE UNDER MY DIRECTION AND COMPLIES WITH THE REGULATIONS OF MINOR PARTITION

REGISTERED  
PROFESSIONAL  
LAND SURVEYOR

*Edward A. McGinty*

OREGON  
JULY 10, 1983  
EDWARD A. MCGINTY  
301