

6034

SPRING STREET

MODOFF AVENUE

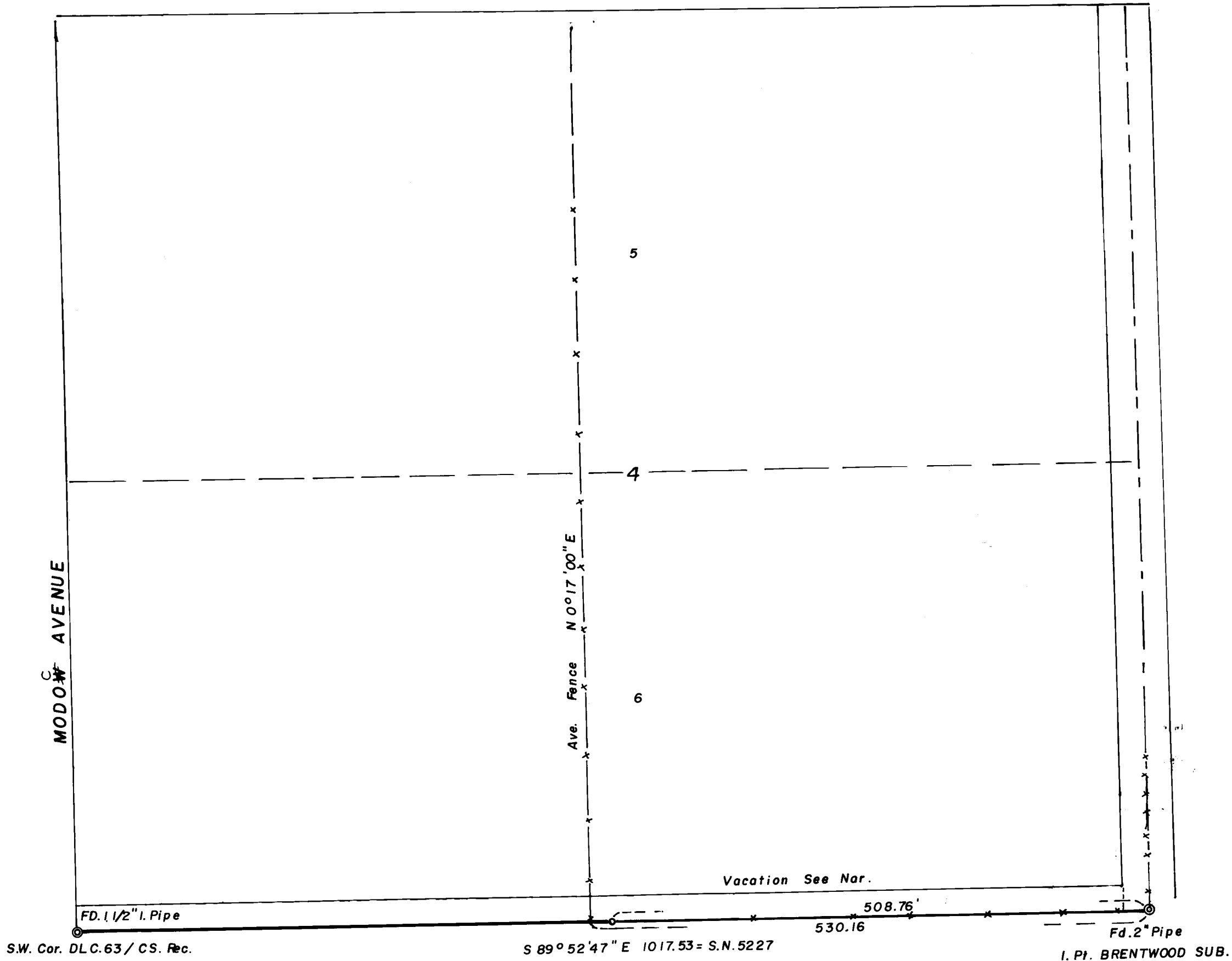

SURVEY IN NE. of SE. SEC. 20 T. 37 S. R. 1 W., WM.
FOR G. H. HEMPHILL
75 - 5

BY EDWARD MC GINTY
PROFESSIONAL SURVEYOR
MEDFORD, OREGON
MAY 1975

SCALE 1" = 100'
o = 5/8" I. PIN

REGISTERED
PROFESSIONAL
LAND SURVEYOR

Edward A. McGinty
OREGON
JULY 10, 1953
EDWARD A. MCGINTY
301

JACKSON COUNTY
RECEIVED
JUN 3 1975
SURVEYOR

6034

SURVEY NO. **6084**

SURVEY NARRATIVE TO COMPLY WITH O.R.S. 209-250

SURVEY FOR: G.H. Hemphill 75-5
2248 Spring St.
Medford, Oregon 97501

SURVEY BY: Edward A. McGinty, R.S.
Medford, Oregon
May 1975

LOCATION: NE of SE of Sec. 20, T37S, R1W, W.M.
South-line Lot 6, Blk 4, Pierce Subd.

BASIS OF BEARING: Survey No. 5227

PRECEDENCE OF SURVEY:

Set 5/8" x 24" iron pin flush at midpoint on the South-line of Lot 6, from datum of previous survey. Also tied to old existing fence which appears to be the line of possession for a good many years.

The Southwest corner of Donation Land Claim being a corner re-established by the County Surveyor, now 24" deep. The initial point of Brentwood Subdivision being a 2" pipe with 5/8" iron pin inside, approx. flush at fence corner.

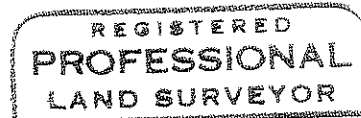
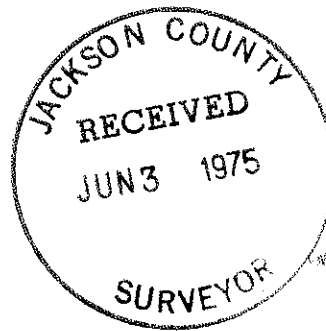

Edward A. McGinty

