

R031

MAP OF SURVEY  
LOCATED IN  
LOTS 283, BLK. 2 OF BRIGGS SUBDIVISION UNIT NO. 2  
NW 1/4 OF SEC. 23, TWP. 39S., R. 1 E.W.M.  
JACKSON COUNTY OREGON  
FOR

# AARON TURPEN

EVERETT L. SWAIN, R.L.S. ASHLAND, OREGON

SCALE: 1" = 50'

APRIL 30, 1975

BASIS OF BEARING:

N.O.A.A. TRUE BEARING N-S Q SEC. 23

- FOUND 5/8 INCH IRON PIN TAGGED RLS 759 UNLESS OTHERWISE SHOWN
- SET 5/8 x 24 INCH IRON PIN TAGGED RLS 759
- ⊗ SET LEAD PLUG & TAG, MKD. "LS 759", IN CURB



REGISTERED  
PROFESSIONAL  
LAND SURVEYOR

*Everett L. Swain*

OREGON  
JULY 8, 1966  
EVERETT L. SWAIN  
759

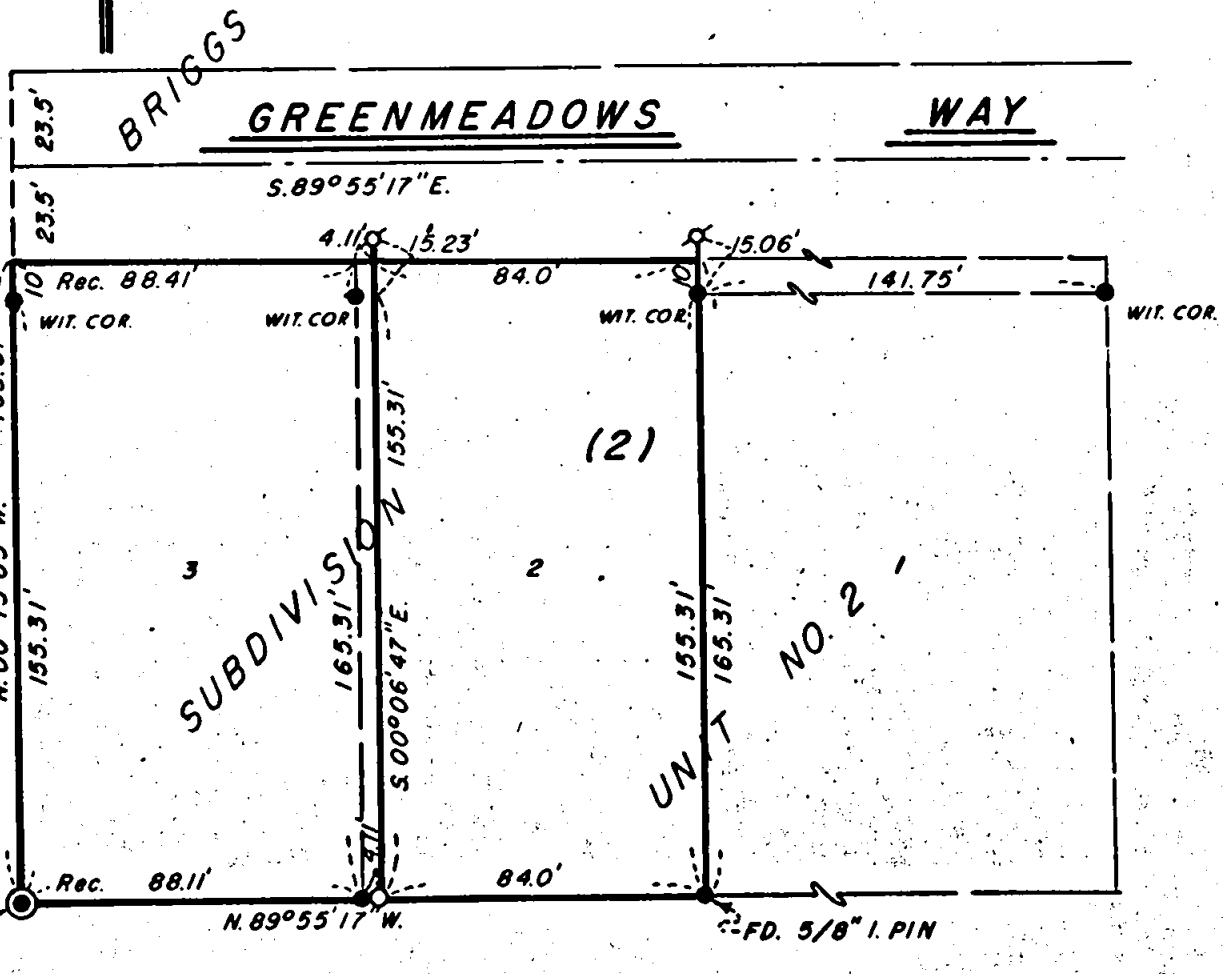
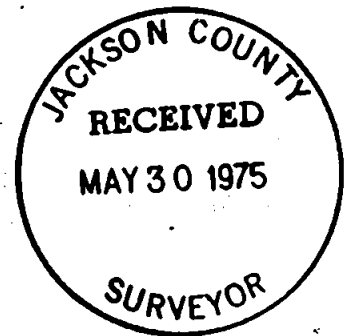

R031

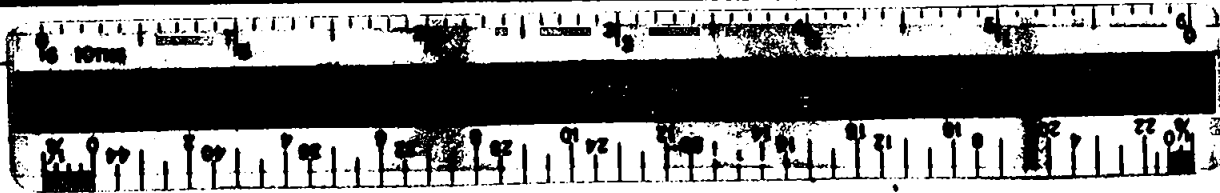

SURVEY NO. 6031

SURVEY NARRATIVE TO COMPLY WITH PARAGRAPH 209.250  
OREGON REVISED STATUTES

SURVEY FOR: Aaron Turpen  
418 Lit Way  
Ashland, Oregon 97520

LOCATION: Situated in Lots 2 and 3 of Block 2 of Briggs Subdivision Unit No. 2 in the Northwest quarter of Section 23, Township 39 South, Range 1 East of the Willamette Base and Meridian, Jackson County, Oregon.

PURPOSE: To survey and monument the parcels as shown on the accompanying map per clients request.

PROCEDURE: Found monuments per Briggs Subdivision Unit No. 2, as now recorded, and Recorded Survey No. 5599. Proceeded to survey and monument the parcels per clients instructions.

April 30, 1975

Everett L. Swain  
Professional Land Surveyor  
Ashland, Oregon

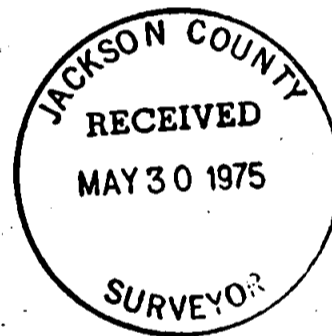
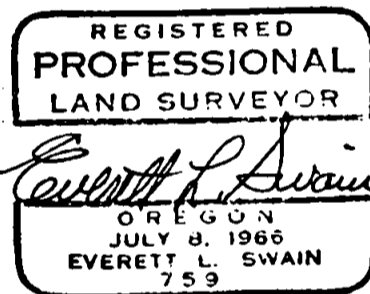

S23 39 1E  
BA