

NORTH

LEWIS LOPER

EVERETT L. SWAIN, R.L.S.

SCALE: 1" = 50'
BASIS OF BEARING:

- FOUND MONUMENTS AS SHOWN
- SET 5/8x24 INCH IRON PIN TAGGED RLS 759
- SET 5/8x30 INCH IRON PIN TAGGED RLS 759

ASHLAND, OREGON

APRIL 25, 1975
SOLAR OBSERVATION

MAP OF SURVEY
LOCATED IN
NW 1/4 OF SEC. 8, T. 39S., R. 14W.M.
JACKSON COUNTY OREGON
FOR

AVERAGE CENTERLINE OF
ANDERSON CREEK ROAD
(as now traveled)

REGISTERED
PROFESSIONAL
LAND SURVEYOR
Everett L. Swain
OREGON
JULY 8, 1966
EVERETT L. SWAIN
759

JACKSON COUNTY
RECEIVED
MAY 30 1975
SURVEYOR

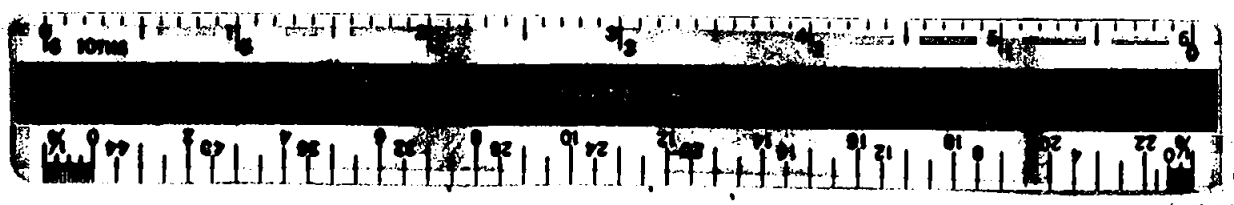

SURVEY NO. 6080

SURVEY NARRATIVE TO COMPLY WITH PARAGRAPH 209.250
OREGON REVISED STATUTES

SURVEY FOR: Lewis Loper
4632 Anderson Creek Road
Talent, Oregon 97540

LOCATION: Situated in the Northwest quarter of Section 8, Township 39 South,
Range 1 West of the Willamette Base and Meridian, Jackson County,
Oregon.

PURPOSE: To establish the boundaries of a parcel of land as agreed upon
by the adjacent land owners, Mr. Grant Richey and Mr. Lewis Loper.
Also, to prepare a legal description for said parcel of land.

PROCEDURE: Utilizing survey data compiled by this office while conducting
Recorded Survey No. 5814, proceeded to survey the parcel as shown
on the accompanying map.

April 25, 1975

Everett L. Swain
Professional Land Surveyor
Ashland, Oregon

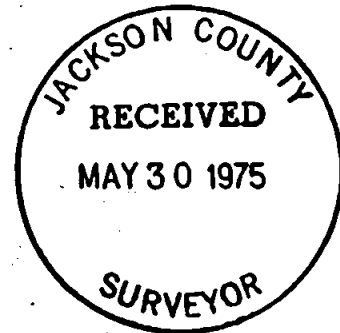

58 739 1W