

6029

SURVEY FOR PHOENIX SCHOOL DISTRICT NO. 4
SECTIONS, 9,10,15,16, T. 38 S., R.1 W., W.M.
CITY OF PHOENIX, OREGON.
February 11, 1975.

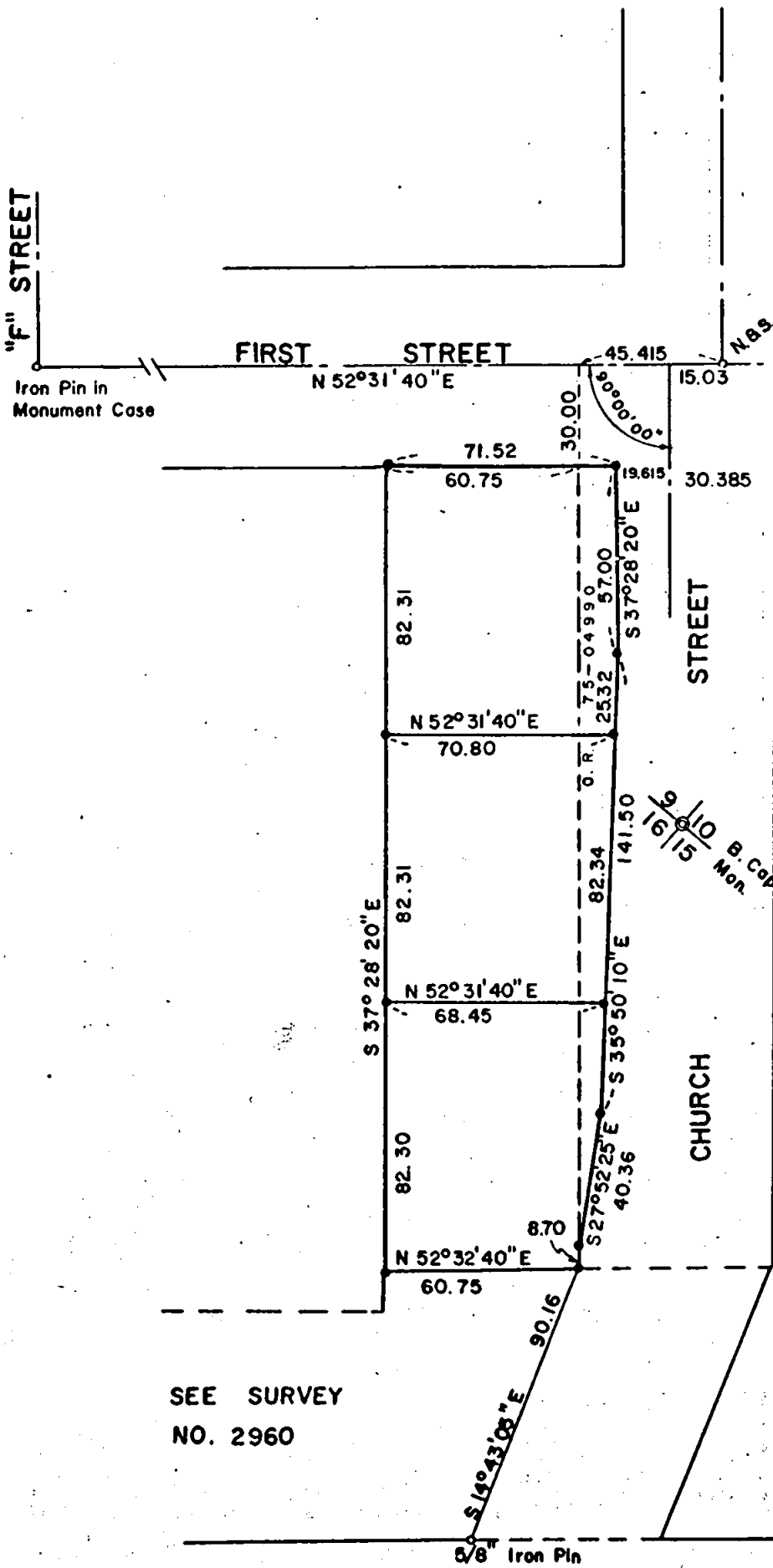

SCALE 1" = 50'
BASIS OF BEARINGS:
SURVEY 2960

LEGEND

- Monument Found.
- 5/8" x 24" Iron Pin Set

REGISTERED
PROFESSIONAL
LAND SURVEYOR

Verlyn D. Thomas
OREGON
MAY 13, 1960
VERLYN D. THOMAS
505

JACKSON COUNTY
RECEIVED
MAY 27 1975
6029
SURVEYOR

SURVEY BY VERLYN THOMAS, PROFESSIONAL LAND SURVEYOR, MEDFORD, OREGON.

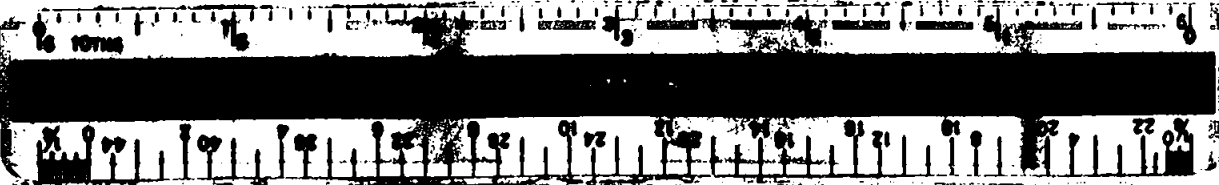

6029

Survey No. 2960

SURVEY NARRATIVE TO COMPLY WITH O.R.S. 209.250
REVISED BY CHAPTER 555, O.L. 1963

FOR: School District #4 Educational Corp.
Phoenix High School
North Rose Street
Phoenix, Oregon

PURPOSE: To determine and monument boundaries of parcel recently purchased by District No. 4 Educational Corp., and to survey and monument a portion of the present right of way of Church Street, as directed by City Engineer, said portion to be deeded by City of Phoenix to the Educational Corp. Then partition the resulting parcel into 3 lots.

PROCEDURE: From control data and monuments used in performing Recorded Survey No. 2960, surveyed and monumented lots as shown on the accompanying plat.

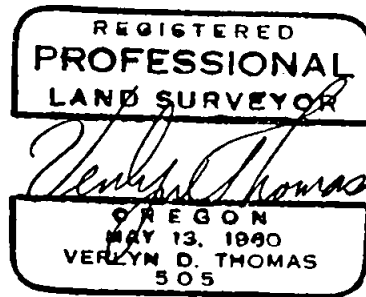
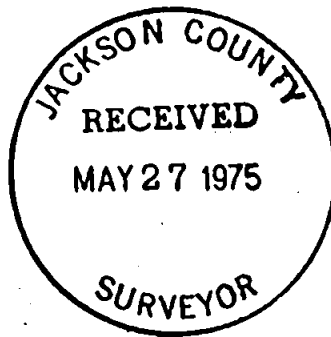

16 AA 38 1W

6029

Survey No. 2960

SURVEY NARRATIVE TO COMPLY WITH O.R.S. 209.250
REVISED BY CHAPTER 555, O.L. 1963

FOR: School District #4 Educational Corp.
Phoenix High School
North Rose Street
Phoenix, Oregon

PURPOSE: To determine and monument boundaries of parcel recently purchased by District No. 4 Educational Corp., and to survey and monument a portion of the present right of way of Church Street, as directed by City Engineer, said portion to be deeded by City of Phoenix to the Educational Corp. Then partition the resulting parcel into 3 lots.

PROCEDURE: From control data and monuments used in performing Recorded Survey No. 2960, surveyed and monumented lots as shown on the accompanying plat.

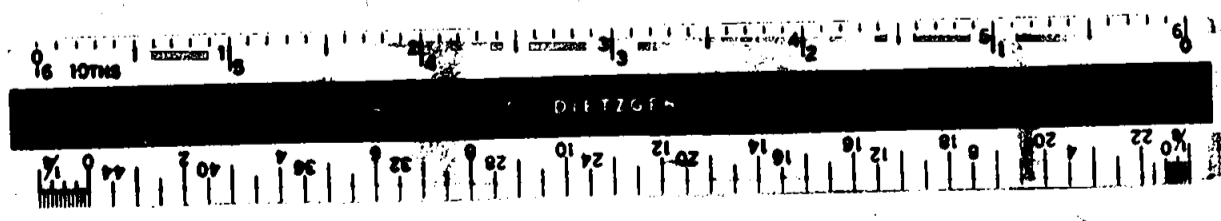
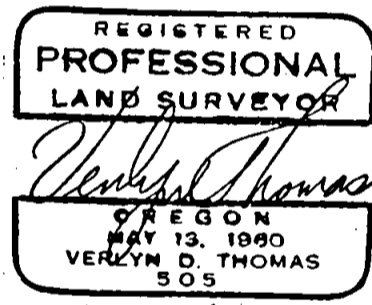
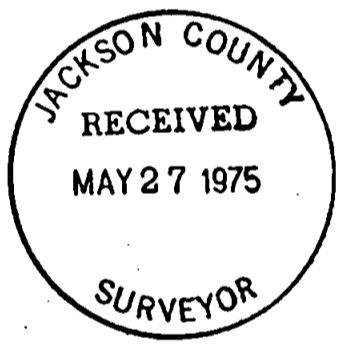

16 AA 38 1W