

6027

SURVEY PLAT & NARRATIVE TO COMPLY WITH  
PARAGRAPH 209.250, OREGON REVISED STATUTES

REGISTERED  
PROFESSIONAL  
LAND SURVEYOR

Survey for: Lewis Deluca  
8217 Wagner Crk. Rd.  
Talent, Oregon 97540

Survey by: Charles H. Hurst  
23 North Ivy St.  
Medford, Oregon 97501

*Charles H. Hurst*  
OREGON  
OCTOBER 30, 1959  
CHARLES H. HURST  
483

Purpose of survey: To locate the northerly boundary of DR 429-63

Procedure of survey: Extension of Survey No. 5248. The northerly line was established on the basis of existing monuments & data from the field notes taken by the orig. surveyor.

MAR 7 1975

Approx. ctr. Wagner Crk.

Basis of Brg. Survey No. 2750

SCALE: 1" = 50'

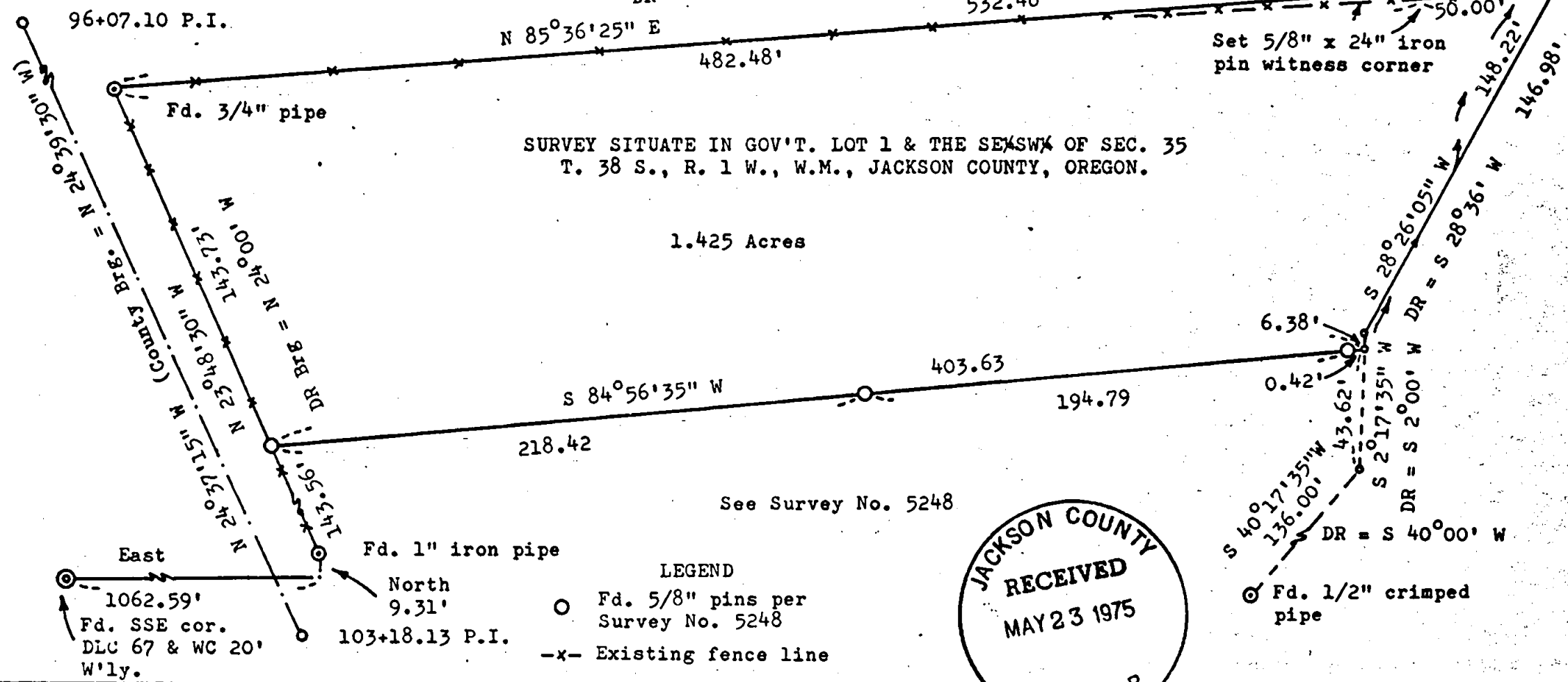

JACKSON COUNTY  
RECEIVED  
MAY 23 1975  
SURVEYOR

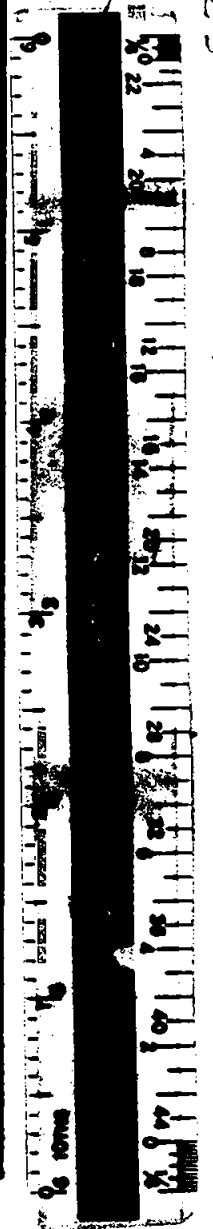

S35T381W

6027