

SURVEY SITUATE IN LOT 28 OF ASHLAND ACRES (PORTION OF DLC 54 & GOV'T. LOT 5, SECTION 34, T. 38 S., R. 1 E., W.M.) JACKSON COUNTY, OREGON

for Don K.C. Maddox

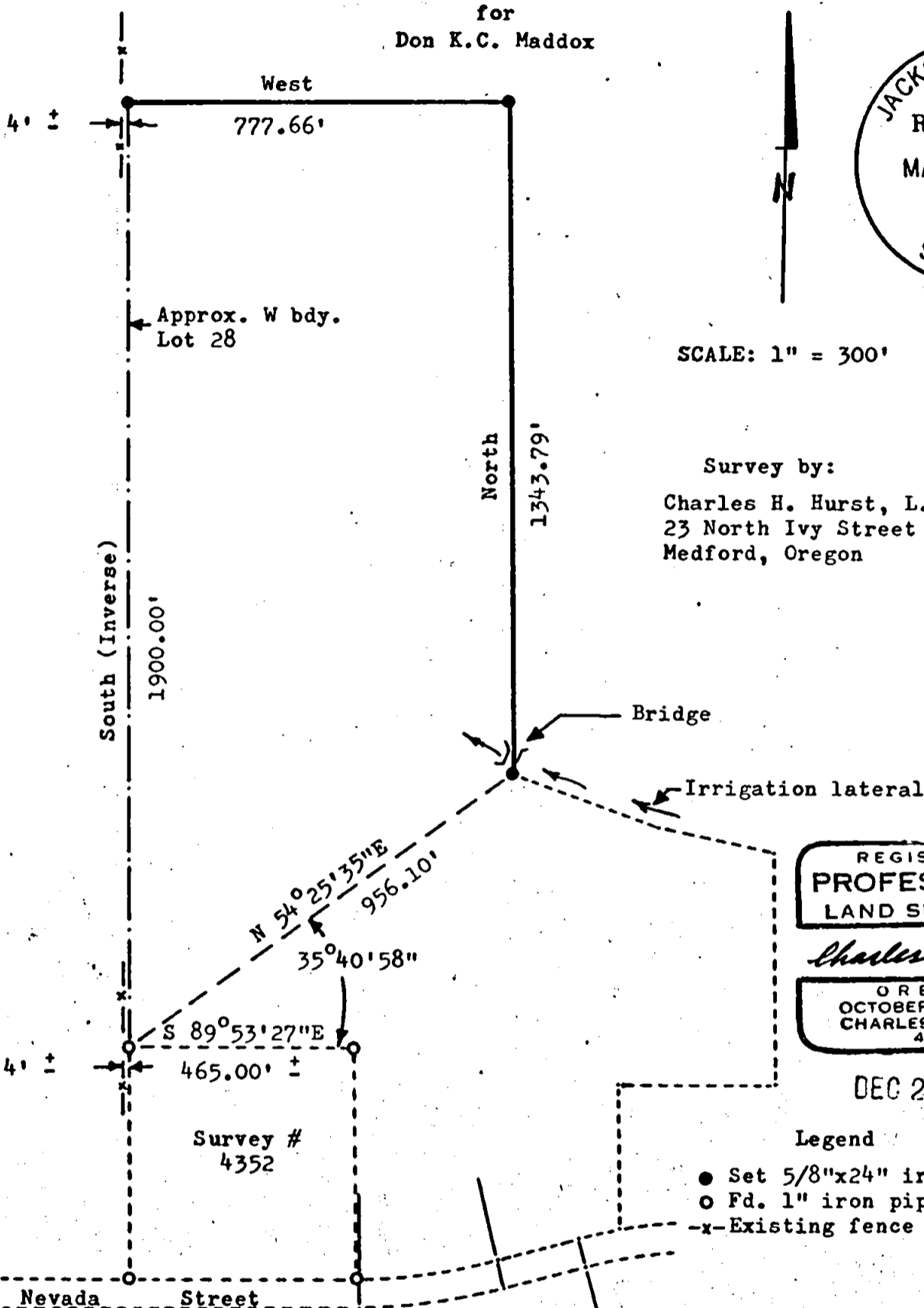
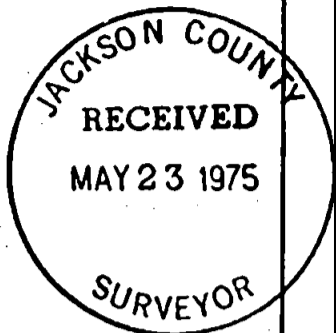

SCALE: 1" = 300'

Survey by: Charles H. Hurst, L.S. 23 North Ivy Street Medford, Oregon

REGISTERED PROFESSIONAL LAND SURVEYOR

*Charles H. Hurst*

OREGON OCTOBER 30, 1959 CHARLES H. HURST 483

DEC 2 1974

Legend

- Set 5/8"x24" iron pins
- Fd. 1" iron pipes
- x- Existing fence line

SURVEY PLAT & NARRATIVE TO COMPLY WITH PARAGRAPH 209.250 OREGON REVISED STATUTES

Purpose: To define and monument the boundary shown.

Procedure: Utilization of bearing & survey control per Survey No. 4352 as found to be monumented. The NW'ly. cor. of tract set as a witness cor. pending further survey work in the area.

