6024 1

SURVEY PLAT & NARRATIVE TO COMPLY WITH PARAGRAPH 209.250
OREGON REVISED STATUTES

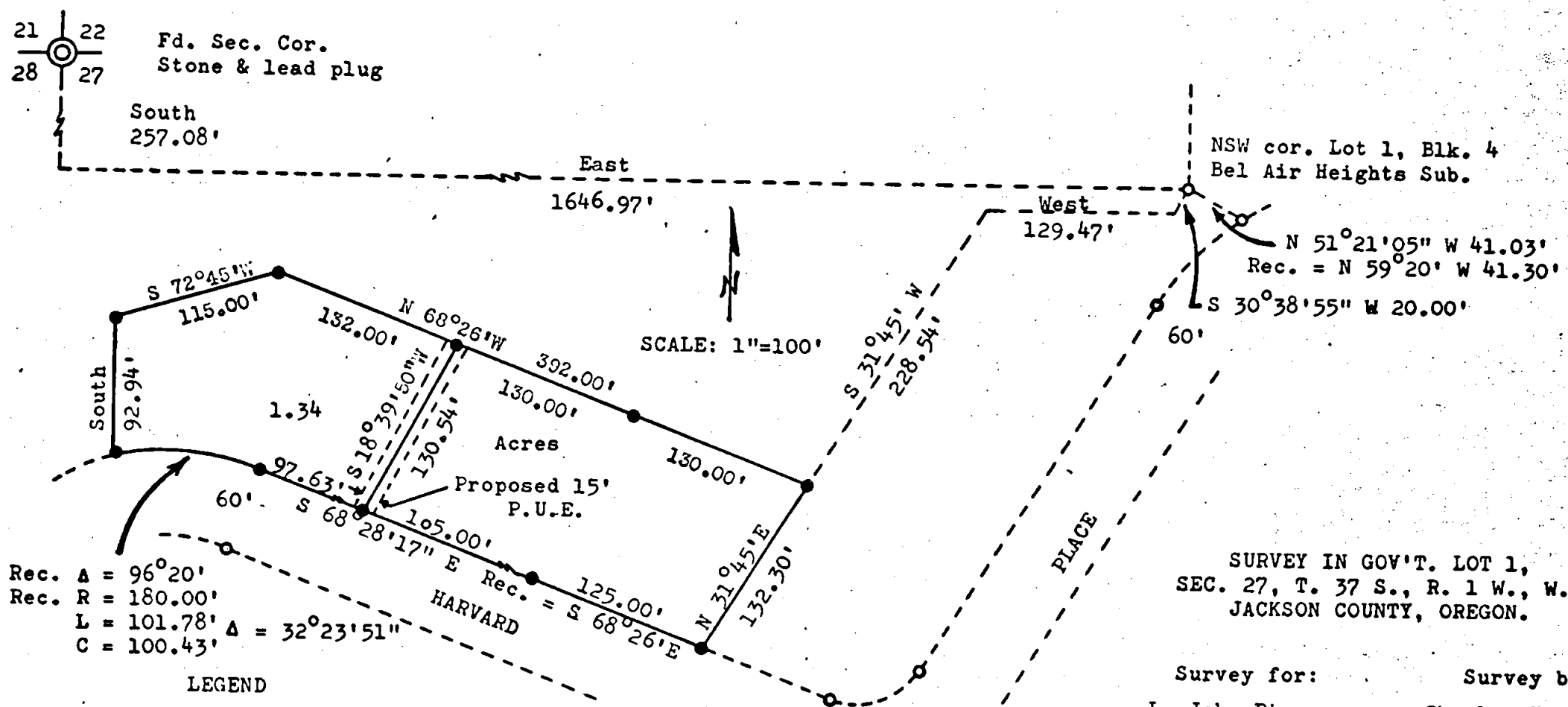

LEGEND

● Set 5/8" x 24" iron pins
○ Fd. 5/8" iron pins

Basis of bearing:

Section corner South to Initial point of Bel Air Heights Subdivision

REGISTERED
PROFESSIONAL
LAND SURVEYOR
Charles H. Hurst
OREGON
OCTOBER 30, 1959
CHARLES H. HURST
483

OCT 16 1974

JACKSON COUNTY
RECEIVED
MAY 23 1975
SURVEYOR

SURVEY IN GOV'T. LOT 1,
SEC. 27, T. 37 S., R. 1 W., W.M.
JACKSON COUNTY, OREGON.

Survey for:
L. John Pierce
1002 South Central
Medford, Oregon

Survey by:
Charles H. Hurst
23 North Ivy
Medford, Oregon

Purpose:

To separate the tract shown

Procedure

Utilization of existing survey control along Harvard Place. Measurements by EDM.

6024 1

S27 37 1W