

S.P.R.R.

SURVEY NO. 2056

S 35°09'11"E

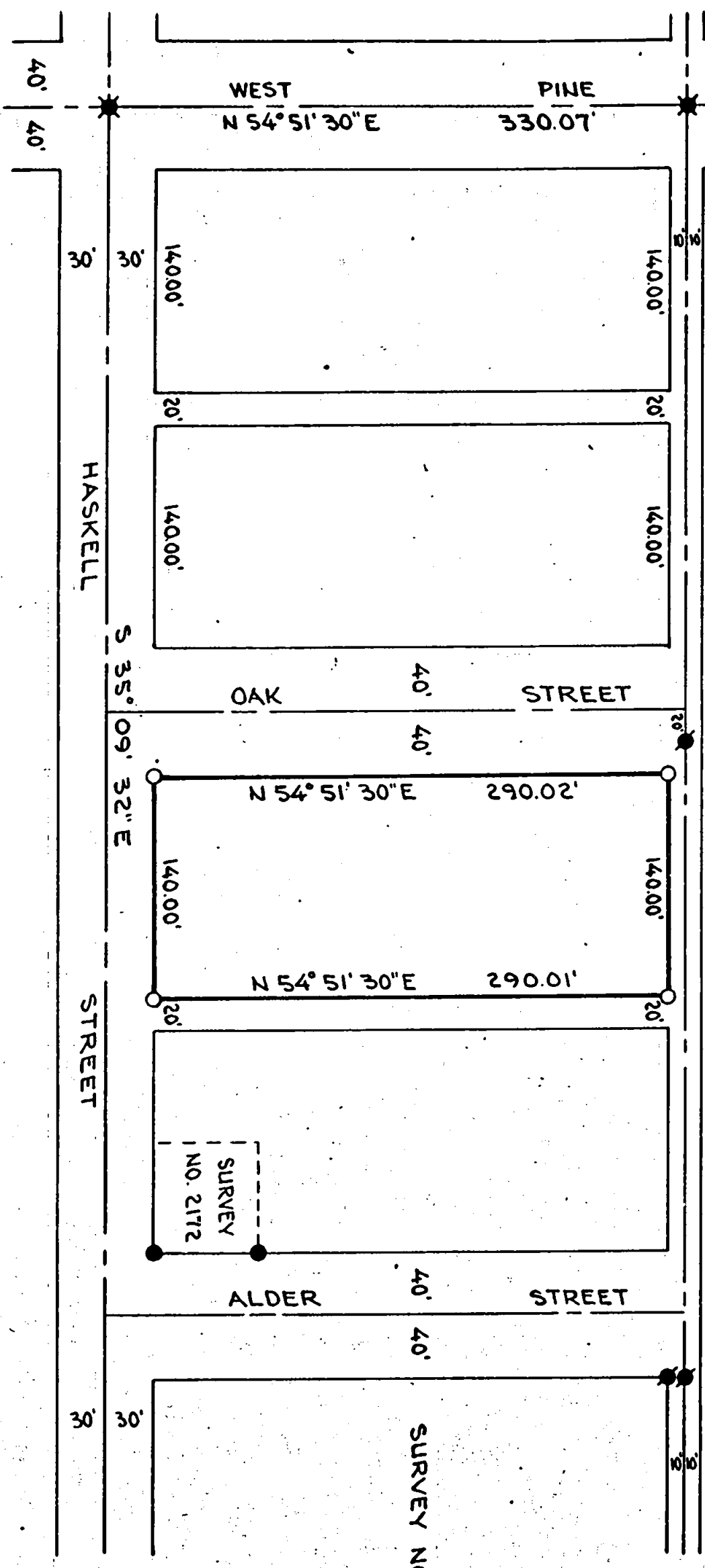

LEGEND:

- = FOUND BRASS DISC. IN CONC.
  - = FOUND 3/4" IRON PIN
  - = FOUND 3/4" CAPPED PIPE
  - = SET 5/8" IRON PIN
- BASIS OF BEARINGS: SURVEY NO. 5714

REGISTERED  
PROFESSIONAL  
LAND SURVEYOR

*Loyd R. Moffitt*  
OREGON  
JULY 17, 1970  
LOYD R. MOFFITT  
944

PLAT OF SURVEY FOR

**DON MCGREW**

BEING A PORTION OF THE AMY AND HARBAUGHS ADDITION AND A PORTION OF THE COOKSEYS ADDITION, LOCATED IN THE NE 1/4 OF SECTION 10, T. 37 S., R. 2 W., W.M. JACKSON CO. OREGON

SCALE: 1"=100'  
DATE: MAY, 1975

PREPARED BY: FRIAR-MOFFIT SURVEYING

**6019**

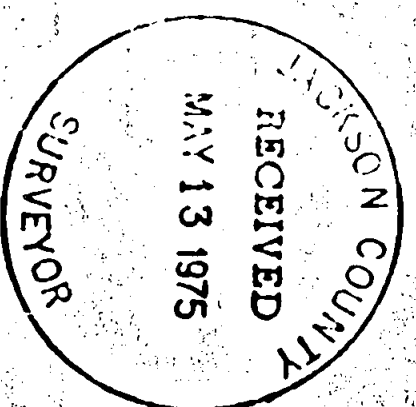

SURVEY NO. 6019

SURVEY NARRATIVE TO COMPLY WITH O. R. S. 209.250

SURVEY FOR: Don McGrew  
443 Oak Street  
Central Point, Oregon

LOCATION: Portion of Amy and Harbaughs Addition,  
Cookseys Addition and the N.E.  $\frac{1}{4}$  of  
Section 10, T.37S., R.2W., W.M., Central  
Point, Jackson County, Oregon.

PURPOSE: To monument the block corners as shown  
on the attached map.

PROCEDURE: Using monuments found and set for surveys  
number 2056, 2172 and 5714, I set the 5/8  
inch iron pins as shown on the attached  
map.

Equipment used was a one second Theodolite  
and a Hewlett Packard Distance Meter.

DATE: May, 1975

FRIAR-MOFFIT SURVEYING

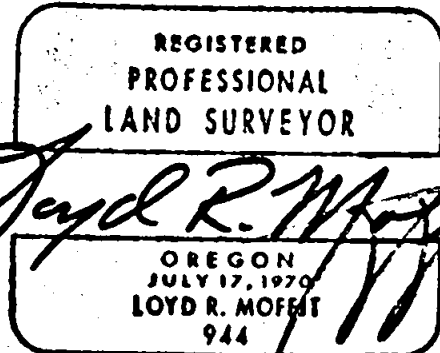
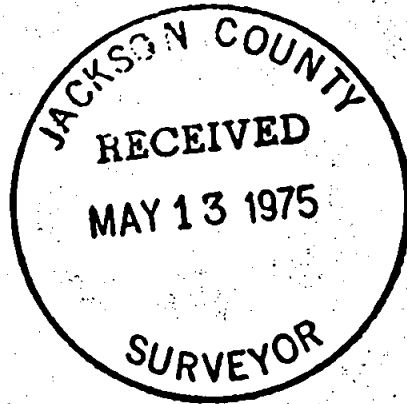

510 37 2W