

6018

N

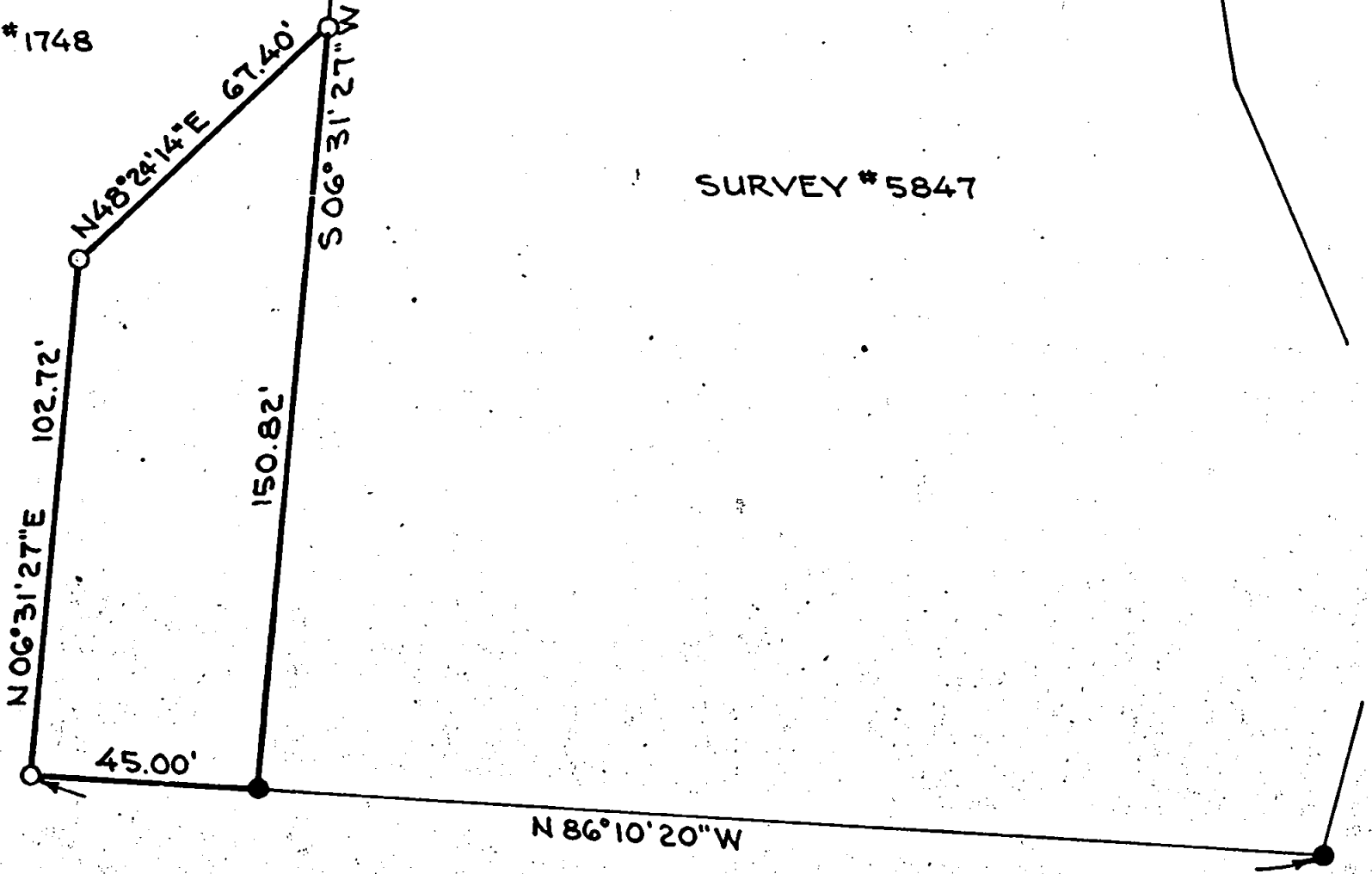

SURVEY #1748



SURVEY #5847

SURVEY #1748

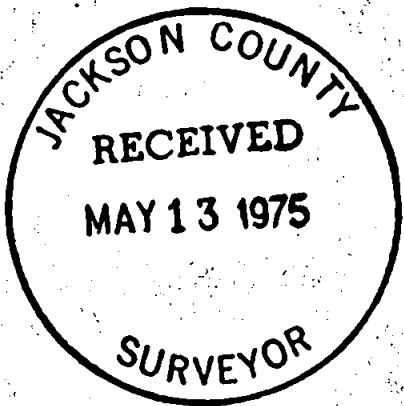

LEGEND:

● = FOUND 5/8" IRON PIN

○ = SET 5/8" IRON PIN

BASIS OF BEARINGS: SURVEY NO. 5847

REGISTERED PROFESSIONAL LAND SURVEYOR

Larry J. Friar

OREGON JULY 16, 1971 LARRY J. FRIAR 961

PLAT OF SURVEY FOR LARRY MCBEE

BEING A PORTION OF THE S.E. 1/4 OF SECTION 16, T.36S., R.4 W., WILLAMETTE MERIDIAN.

JACKSON CO. SCALE: 1"=40' OREGON DATE: APRIL, 1975

PREPARED BY: FRIAR-MOFFIT SURVEYING MEDFORD, OREGON

6018

75-117

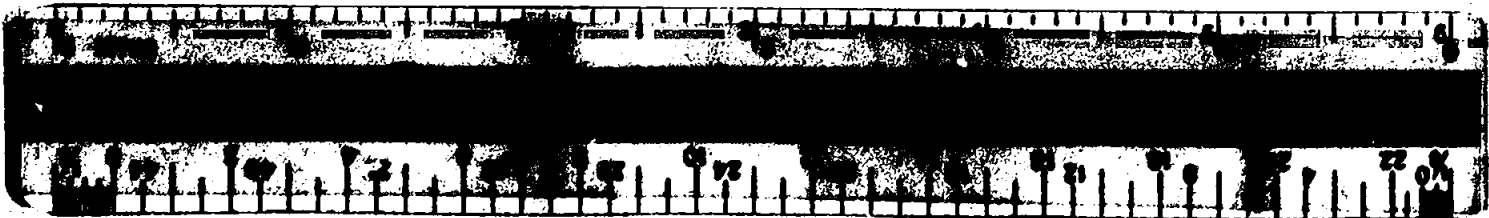

SURVEY NO. 6018

SURVEY NARRATIVE TO COMPLY WITH O. R. S. 209.250

SURVEY FOR: Larry McBee
5800 Foothill Blvd.
Rogue River, Oregon

LOCATION: S. E. $\frac{1}{4}$ of Section 16, T. 36 S.,
R. 4 W., W. M. Jackson County, Oregon

PURPOSE: To Monument and describe a parcel
of land adjacent to the Westerly line
of the parcel described in Instrument
No. 75-00519 Official Records.

PROCEDURE: Using found Monuments that were set
by Survey No. 5874 for control, I
set Monuments on the additional parcel
as shown on the attached map.

DATE: April 1975

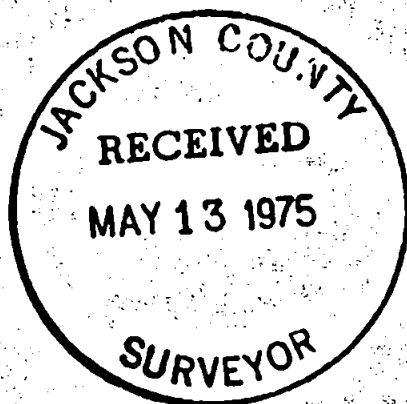

Larry J. Friar
Professional Land Surveyor



516 T36 4W