

FOUND 1" PIPE WITH COUNTY BRASS CAP MARKING THE N. 1/4 CORNER OF SEC. 8

FOUND 1 1/2" IRON PIPE MARKING THE N.E. CORNER OF SEC. 8

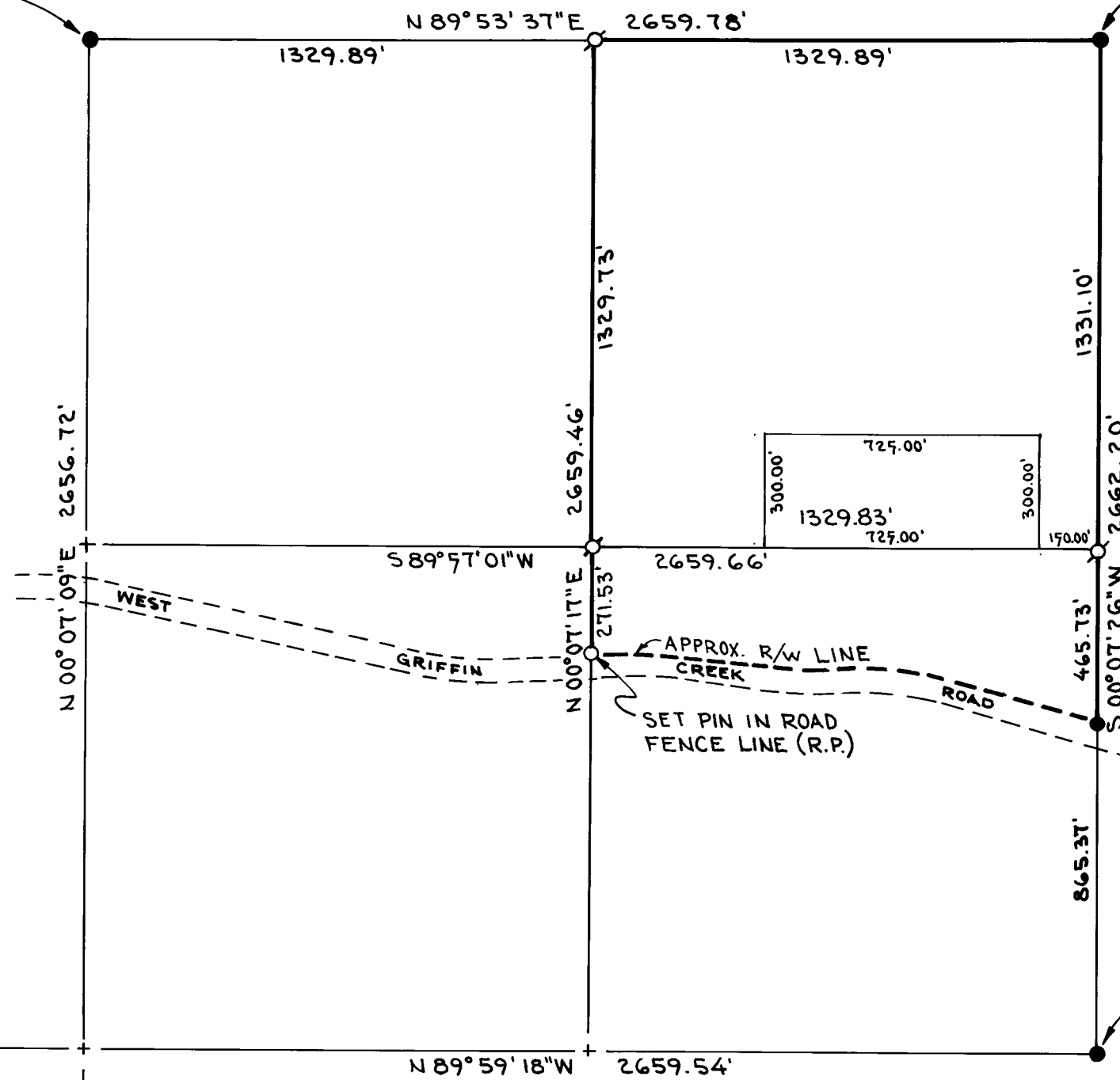

FOUND 1/4" IRON PIPE MARKING THE W. 1/4 CORNER OF SEC. 8

FOUND 5/8" IRON PIN ON SECTION LINE (R.P.)

FOUND 1" IRON PIPE MARKING THE E. 1/4 CORNER OF SEC. 8

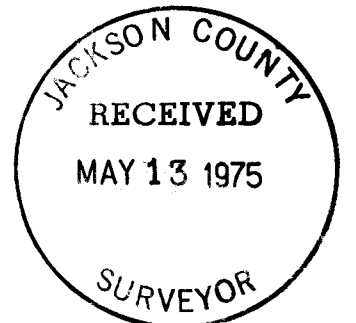

REGISTERED PROFESSIONAL LAND SURVEYOR

*Larry J. Friar*

OREGON JULY 16, 1971 LARRY J. FRIAR 961

LEGEND:

- = FOUND MONUMENT AS SHOWN
- = SET 5/8" IRON PIN
- ◻ = SET 1" IRON PIPE

BASIS OF BEARINGS: SURVEY NO. 5744

PLAT OF SURVEY FOR OREGON CUTSTOCK & MOULDING CORP.

BEING THE N.E. 1/4 OF THE N.E. 1/4 AND A PORTION OF THE S.E. 1/4 OF THE N.E. 1/4 OF SEC. 8, T.38S., R.2W., W.M.

JACKSON CO. SCALE: 1"=400' OREGON DATE: APRIL, 1975

PREPARED BY: FRIAR-MOFFIT SURVEYING

FOUND 1" PIPE WITH COUNTY BRASS CAP MARKING THE S. 1/4 CORNER OF SEC. 8

SURVEY NARRATIVE TO COMPLY WITH O. R. S. 209.250

SURVEY FOR: Oregon Cutstock & Moulding Corp.  
1385 Antelope Road  
White City, Oregon

LOCATION: The N.E.  $\frac{1}{4}$  of the N.E.  $\frac{1}{4}$  and a portion of  
the S.E.  $\frac{1}{4}$  of the N.E.  $\frac{1}{4}$  of Section 8, T38S,  
R2W, W.M., Jackson County, Oregon.

PURPOSE: To survey and monument the N.E.  $\frac{1}{4}$  of the  
N.E.  $\frac{1}{4}$  and the S.E.  $\frac{1}{4}$  of the N.E.  $\frac{1}{4}$  of  
Section 8, T38S, R2W, W.M., lying northerly  
of the northerly right-of-way line of that  
certain County Road known as West Griffin  
Creek Road.

PROCEDURE: After locating the four  $\frac{1}{4}$  Section Corners  
and the N.E. Corner of said Section 8, I  
ran a closed traverse through said points.  
I then fractionized the N.E.  $\frac{1}{4}$  of said  
Section 8 and set the various points as  
shown on the attached map.

The North 1/16 Corner on the East line of  
Section 8 was set in an open field. I  
raised a mound of stones around said corner.

The East 1/16 Corner on the North line of  
Section 8 was set 12 feet Westerly of a  
meandering North-South fence. A 6 inch dia.  
Oak bears S 71° W 24.6 feet and a 8 inch dia.  
Oak bears S 65° E 18.4 feet from said 1/16  
corner. I scribed both trees, E 1/16, BT.

From the Center N.E. 1/16 Corner, a 16 inch  
dia. Oak bears N 18° W 46.0 feet and the  
Westerly fork of a twin 12 inch dia. Oak  
bears S 39° W 22.9 feet. I scribed both  
trees, N.E. 1/16, BT.

Since no monuments could be found along the  
right-of-way line or the centerline of West  
Griffin Creek Road, a reference point was  
set where the northerly road fence line  
intersects the West line of the S.E.  $\frac{1}{4}$  of  
the N.E.  $\frac{1}{4}$  of said Section 8.

A one-second theodolite and E.D.M. equipment  
was used on this survey.

DATE: April 24, 1975

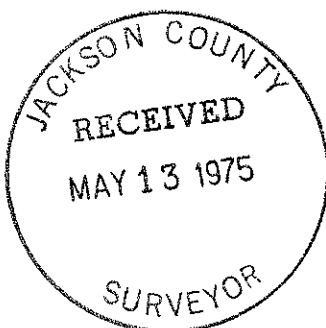

FRIAR - MOFFIT SURVEYING

