

6016

MAP

SHOWING A SURVEY IN THE SW 1/4 OF
SEC. 19, T. 36 S., R. 4 W., W. M., JACKSON
COUNTY, OREGON

APRIL 10, 1975

SCALE: 1" = 200'

SURVEYED FOR:

MR. JAMES STRICKLAND
423 BERRYDALE
MEDFORD, OREGON

o SET 5/8" I. RODS

SURVEYED BY:

MAX H. HULL SURVEYING
713 N.E. 7th ST.
GRANTS PASS, OREGON

REGISTERED
PROFESSIONAL
LAND SURVEYOR

Max H. Hull

OREGON
JULY 11, 1909
MAX H. HULL
901

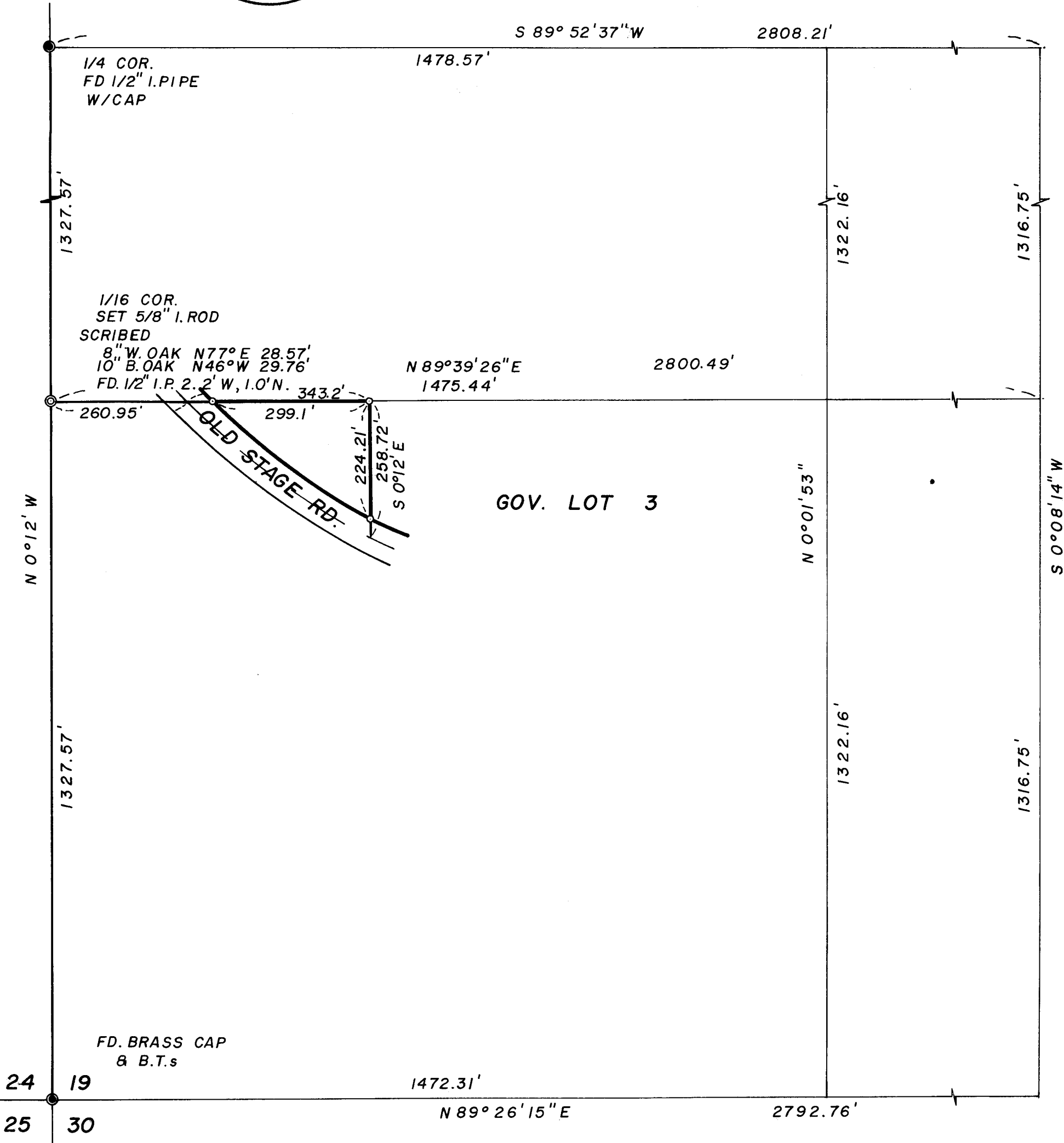
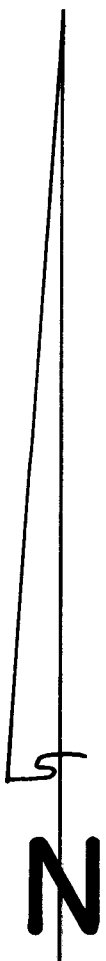
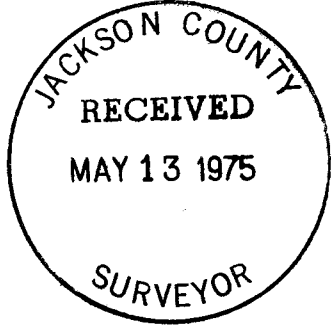

6016



MAX H. HULL Land Surveying

713 N. E. 7th Street Grants Pass, Oregon 97526

SURVEY NARRATIVE to comply with Paragraph 209.250, O. R. S.

DATE: April 10, 1975

FOR: Mr. James Strickland
423 Berrydale
Medford, Oregon

PURPOSE: To Survey a parcel of land in the Southwest 1/4 of Section 19,
Township 36 South, Range 4 West, Willamette Meridian, Jackson
County, Oregon.

PROCEDURE: Starting at the Southwest corner of Section 19 at which point I
found a Brass Cap from which

- A B. Oak 22 ins. diam. bears North $60\ 1/2^{\circ}$ East 19.0 feet
- A B Oak 16 ins. diam. bears South $60\ 1/2^{\circ}$ East 38.5 feet
- A B Oak 17 ins. diam. bears South $51\ 1/2^{\circ}$ West 41.85 feet
- A B. Oak 22 ins. diam. bears North 44° West 40 feet

Thence using a Telurometer C.A. 1000, I determined the distance
to the West 1/4 of said Section 19 at which point I found a
1/2" Iron Pipe with metal cap per Survey 3850 from which a 5/8"
Iron Rod bears South $26^{\circ}03'20''$ West 8.60 feet; thence I set the
South 1/16 corner by single proportion; thence I Surveyed North
 $89^{\circ}39'26''$ East 260.95 feet (257.8 feet Deed Record) to the centerline
of Old Stage Road; thence North $89^{\circ}39'26''$ East 343.20 feet; thence
South $0^{\circ}12'$ East 258.72 feet to the centerline of Old Stage Road.

Meridian is based on Survey 2850.

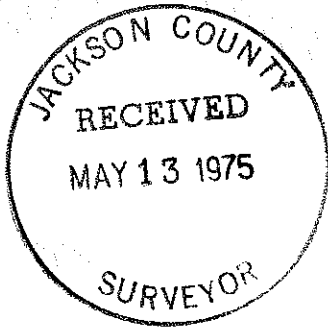

Max H. Hull