

MAP

SHOWING A SURVEY IN SEC. 6, T. 35 S., R. 3 W.,
W. M., JACKSON COUNTY, OREGON
APRIL 8, 1975 SCALE: 1" = 400'



SURVEYED FOR:
RESERVATION RANCH
P.O. BOX 1094
COOS BAY, OREGON

SURVEYED BY:
MAX H. HULL SURVEYING
713 N.E. 7th ST
GRANTS PASS, OREGON

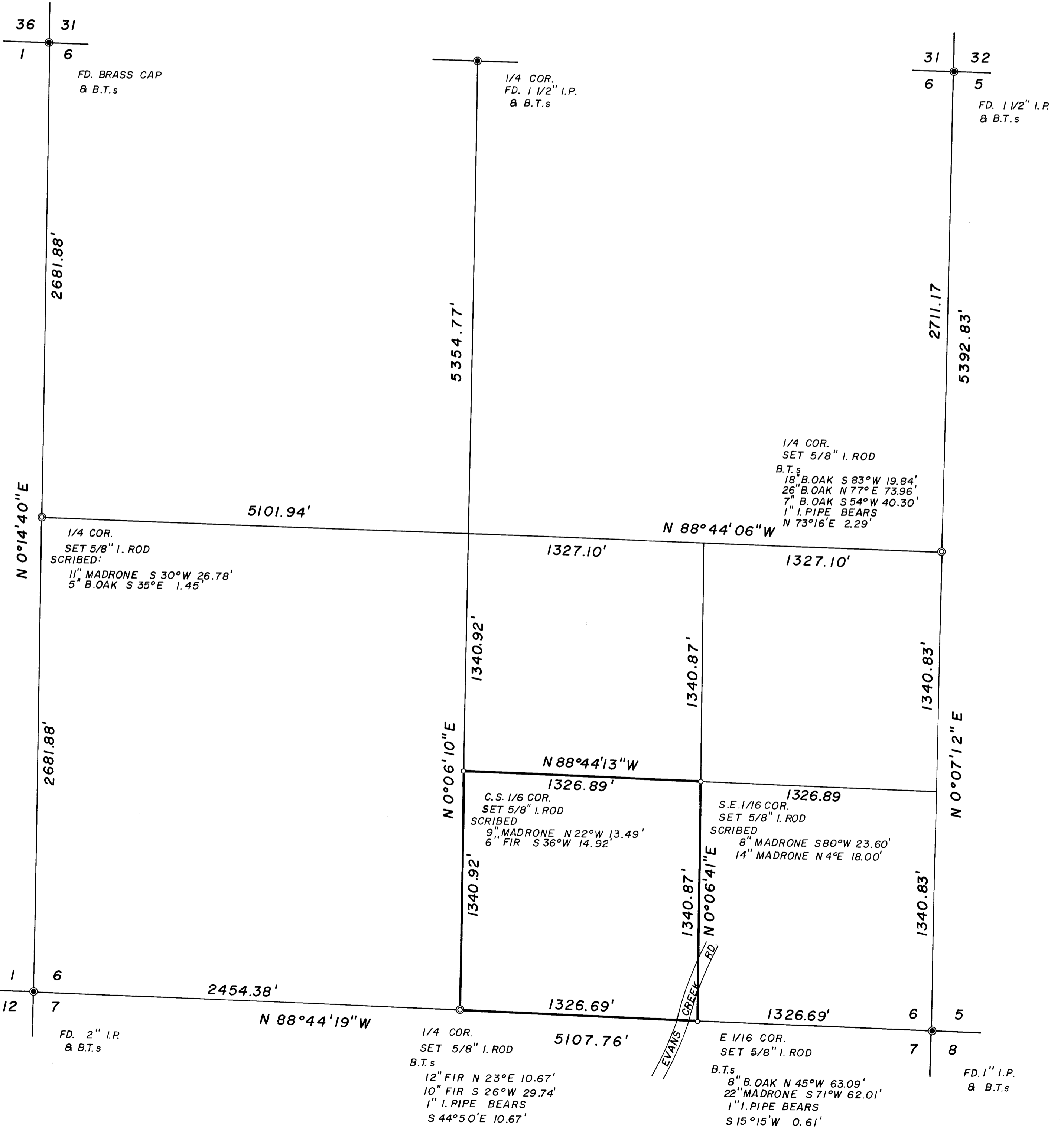
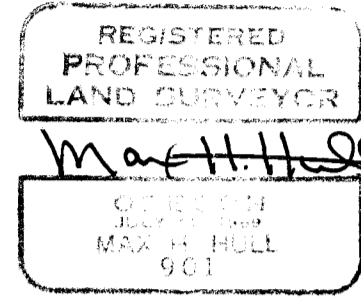
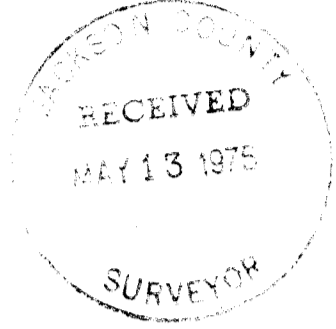

5109

**MAX H. HULL Land Surveying**

713 N. E. 7th Street Grants Pass, Oregon 97526

At the South 1/4 corner I found a 1" Iron Pipe set from B.T.s by A.T. Brown in 1915 and noted as being incorrect per Survey 2859, therefore, I set the corner by single proportion as shown on the map.

At the East 1/16 corner on the South line of Section 6, I found a 1" Iron Pipe per Survey 2859, South $15^{\circ}15'$ West 0.61 from true position, therefore I set a new 1/16 corner as shown on the map.

At the East 1/4 corner I found a 1" Iron Pipe per Survey 3451 North $73^{\circ}16'$ East 2.29 feet from true position, therefore I set a new 1/4 corner as shown on the map.

Thence I computed the subdivision of the Section and from the South 1/4 corner of the Section I Surveyed true line North $0^{\circ}06'10''$ East 1340.92 feet to the Center South 1/16 corner; thence South $88^{\circ}44'13''$ East 1326.89 feet to the Southeast 1/16 corner; thence South $0^{\circ}06'41''$ West 1340.87 feet to the East 1/16 corner on the South line of the Section; thence North $88^{\circ}44'19''$ West 1326.69 feet to the South 1/4 corner.

Meridian is based on Survey no. 2859.

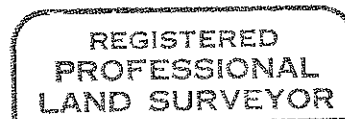
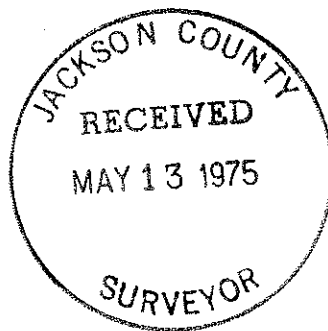

Max H. Hull

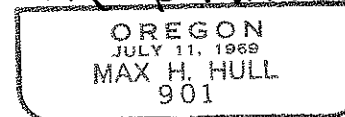



MAX H. HULL Land Surveying

5015

Office 476-2425

713 N. E. 7th Street Grants Pass, Oregon 97526

SURVEY NARRATIVE to comply with Paragraph 209.250, O. R. S.

DATE: April 8, 1975

FOR: Reservation Ranch
P.O. Box 1094
Coos Bay, Oregon

PURPOSE: To Survey the Southwest 1/4 of the Southeast 1/4 of Section 6,
Township 35 South, Range 3 West, Willamette Meridian, Jackson
County, Oregon.

PROCEDURE: Using a Wild T-2E Theodolite and Tellurometer C.A. 1000, I estab-
lished control on the following corners:

S.E. corner, Section 6, at which point I found a 1" Iron Pipe
from which

- A Pine 28 ins. diam. bears South 30° East 22.4 feet
- A B. Oak 36 ins. diam. bears North $10\ 1/2^{\circ}$ East 50.5 feet
- A B. Oak 36 ins. diam. bears North $31\ 1/2^{\circ}$ West 129.0 feet

N.E. corner, Section 6, at which point I found a 1 1/2" Iron Pipe
from which

- A Pine 20 ins. diam. bears North 35° West 71.7 feet
- A B. Oak 14 ins. diam. bears South 45° East 30 feet
- A D. Fir 20 ins. diam. bears South 37° West 40 feet
- A Laurel 8 ins. diam. bears North 9° West 5 feet

North 1/4 corner at which point I found a 1, 1/2" Iron Pipe from
which

- A Fir 12 ins. diam. bears North 9° East 24 lks
- A Fir 11 ins. diam. bears South 46° West 4 lks

N.W. Corner, Section 6, at which point I found a 1974 B.L.M.
Brass Cap and new B.T.s

S.W. Corner, Section 6, at which point I found a 2" Iron Pipe
from which I found

- An Ash 14 ins. diam. bears North 41° East 90.4 feet
- A W Oak 22 ins. diam. bears South 7° East 313.5 feet
- A Cedar 12 ins. diam. bears South $5\ 1/2^{\circ}$ West 255.8 feet

At the West 1/4 corner I was unable to find any evidence of the
original corner and set the corner by single proportion as shown
on the map.

