

MAP OF SURVEY
 FOR
 DOROTHY L. WOOTON
 109 VASHTI WAY
 MEDFORD, OREGON
 BY
 EDWARD B. GRAHAM
 R.P.L.S. No. 1008
 MAY 7, 1975

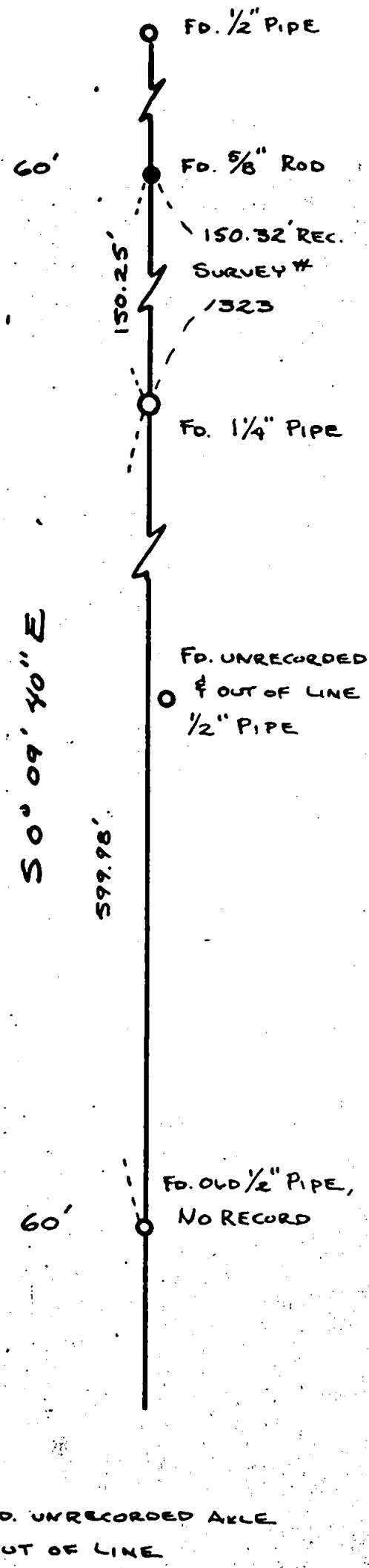
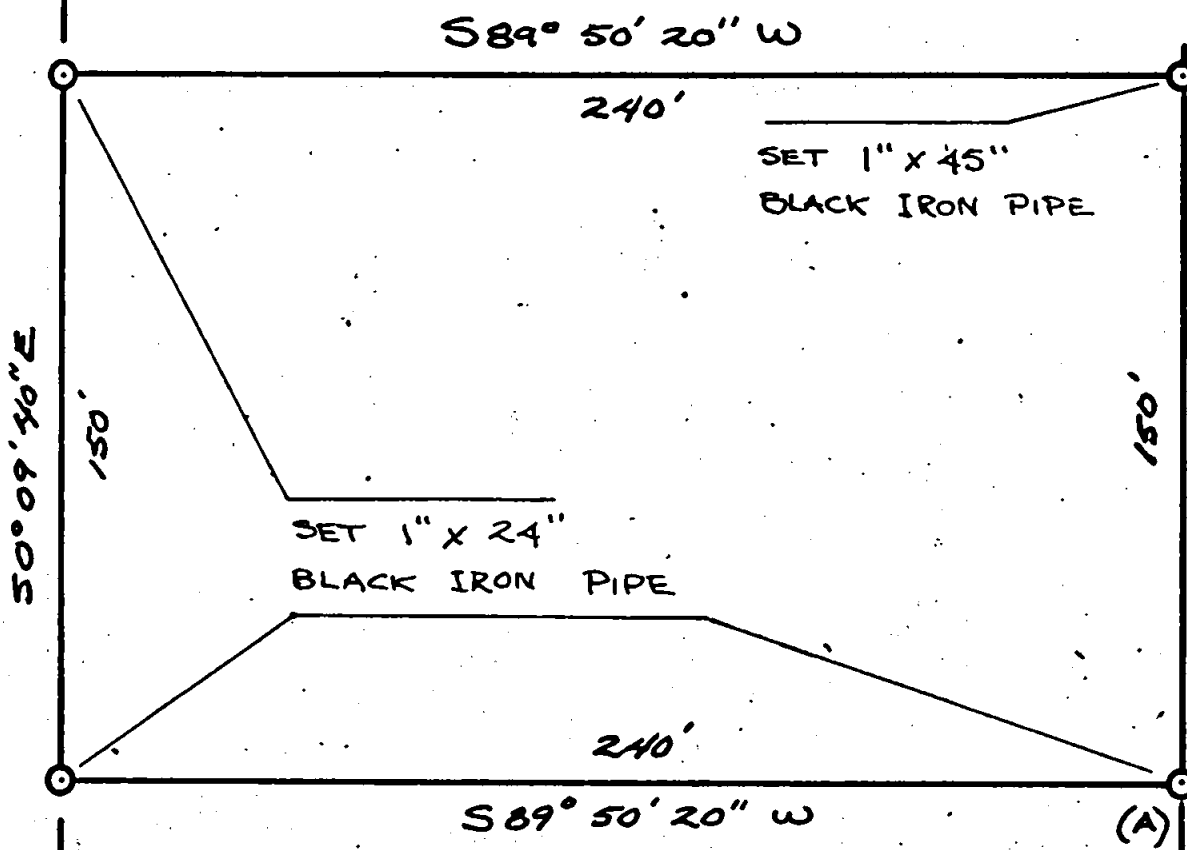

LOCATED IN D.L.C. NO. 67
 N.W. 1/4 - SEC. 27, T. 37 S. R. 2 W. W.M.
 JACKSON COUNTY, OREGON
 BASIS OF BEARING - SURVEY #1323
 FROM THE LOT CORNER MARKED (A);
 THE S.E. COR. OF D.L.C. NO 67 BEARS
 EAST 302.94' (DEED REC. 301') AND
 SOUTH 577.09' (DEED REC. 578')

SCALE 1" = 50'

JACKSON COUNTY
 RECEIVED
 MAY 12 1975
 SURVEYOR

REGISTERED
 PROFESSIONAL
 LAND SURVEYOR

Edward B. Graham

OREGON
 JULY 22, 1974
 EDWARD B. GRAHAM
 NO. 1008

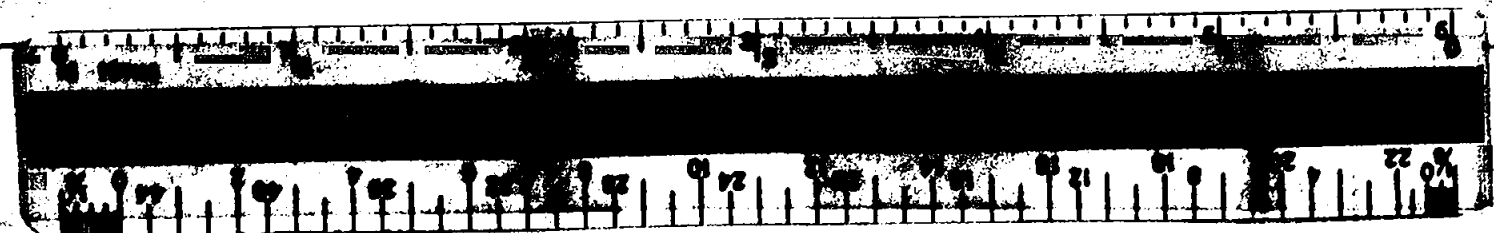

NARRATIVE OF SURVEY

For: Dorothy L. Wootton
109 Vashti Way
Medford, Oregon

By: Edward B. Graham
R.P.L.S. No. 1008

Date: May 7, 1975

Location: D.L.C. 67 in the N.W. 1/4 of Sec. 27, T.37 S. R.2 W.W.M.
Jackson County, Oregon.

Purpose: To mark the corners of the property described in
O.R. 75-00794 Jackson County, Oregon.

Procedure: Information found in the field and shown on Survey

No. 1323 was used to determine street alignment. A physical tie to the S.E. corner of D.L.C. 67 was compared to the Deed Record and was found to be in relatively close harmony.

The final property location as shown on the accompanying map is based on the aforementioned data after checking calculated positions against existing improvements.

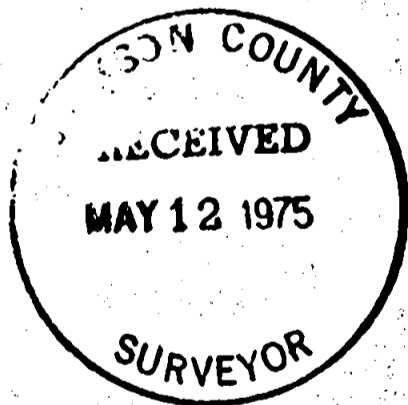

Edward B. Graham

