

# SURVEY FOR

MARVIN & FLORENCE HOOTS

IN  
DLC #37  
T36S R3W W.M.  
Jackson County  
Oregon

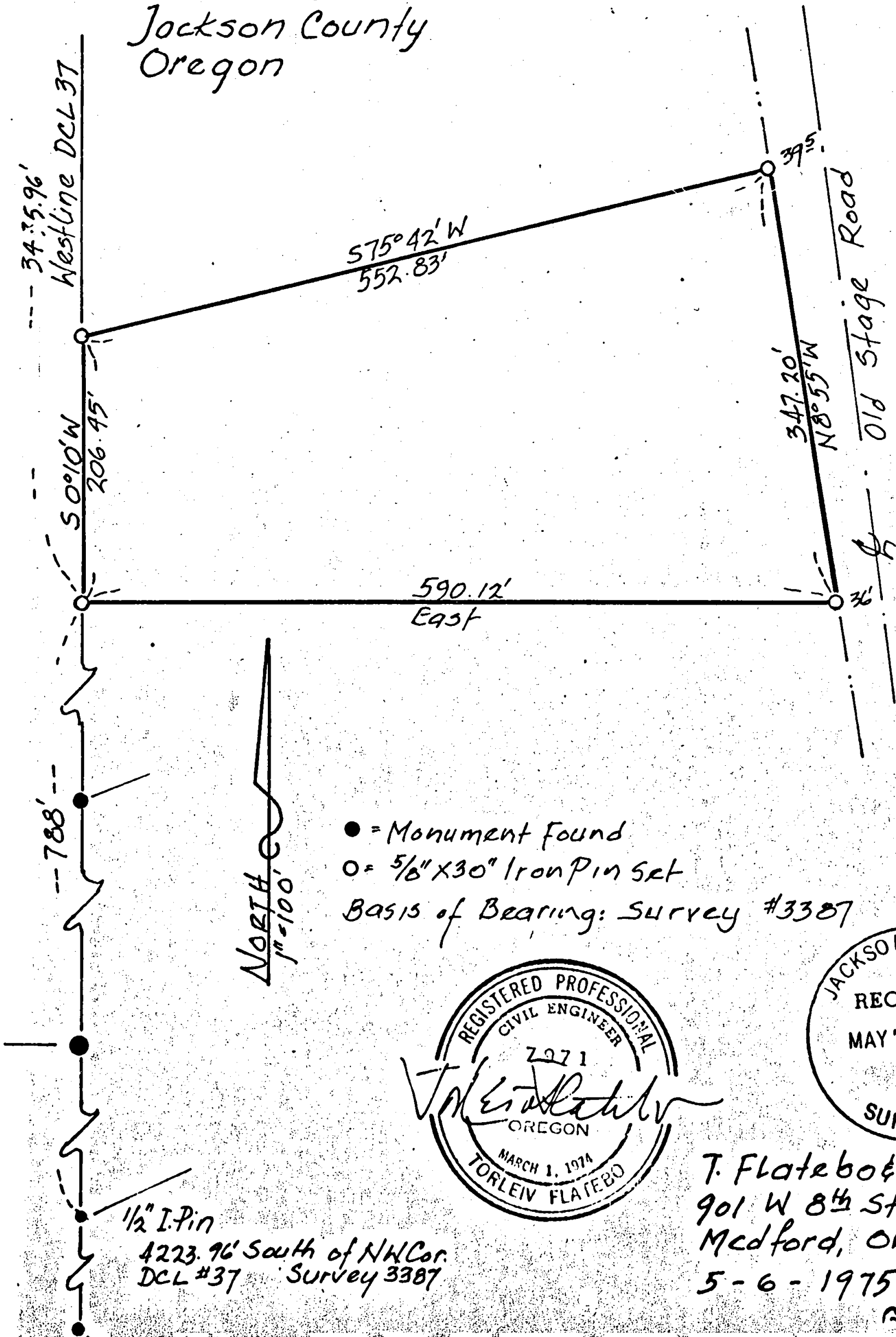
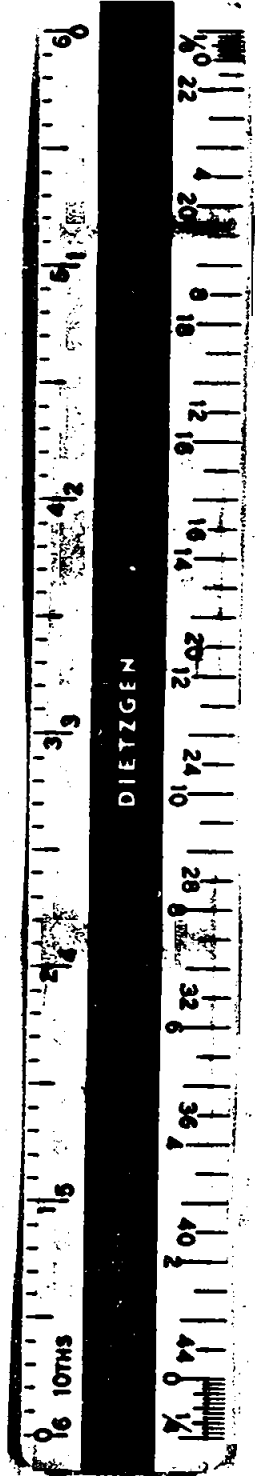

● = Monument found  
○ = 5/8" x 30" Iron Pin Set  
Basis of Bearing: Survey #3387

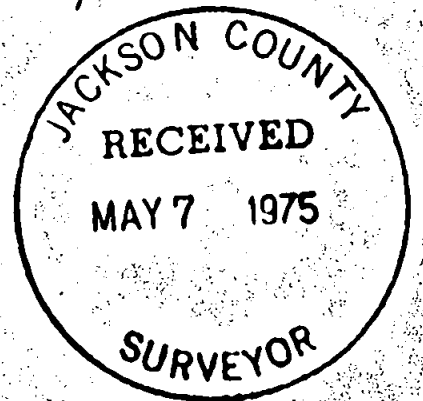

T. Flatebo & Associates  
901 W 8th Street  
Medford, OR.  
5-6-1975

1/2" I. Pin  
4223.96' South of NW Cor.  
DCL #37 Survey 3387

## SURVEY NARRATIVE TO COMPLY WITH ORS 209.250

SURVEY FOR: Marvin D. and Florence C. Hoots  
9395 Old Stage Road  
Gold Hill, Oregon

LOCATION: Located in DLC 37  
Township 36 South  
Range 3 West W.M.  
Jackson County, Oregon

PURPOSE: To survey and monument a  
parcel of land

PROCEDURE: Established the West line of DLC 37  
from Surveys #3387 and #1083. Located  
the Southwest corner (point of beginning)  
using monuments from Survey #3387.  
Proceeded surveying out the parcel according  
to the description and placed 5/8"x30"  
iron pins at the corners.

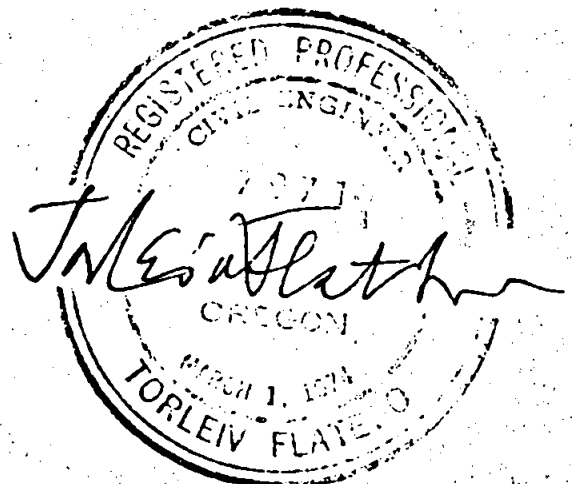
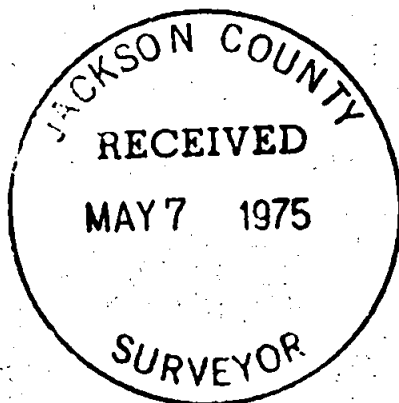

S22 36 3W