

MAP OF SURVEY

Located in N.W. 1/4 Sec. 9, T38S, R1W
For: M.E. PHILLIPS, MEDFORD, ORE.
By: Geo. Burrell, Surveyor, Apr. 1975



SCALE 1" = 40'

Basis of Bearings R/S No. 5403

LEGEND

- = Found 5/8" I. Pin
- = Set 5/8" I. Pin (tagged R.L.S.638)

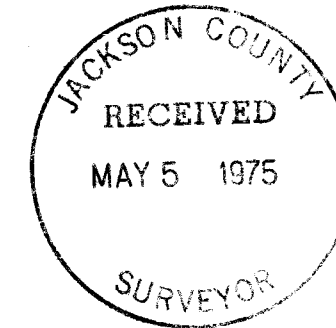

REGISTERED
PROFESSIONAL
LAND SURVEYOR

Geo. Burrell

OREGON
JULY 10, 1964
GEORGE R. BURRELL
638

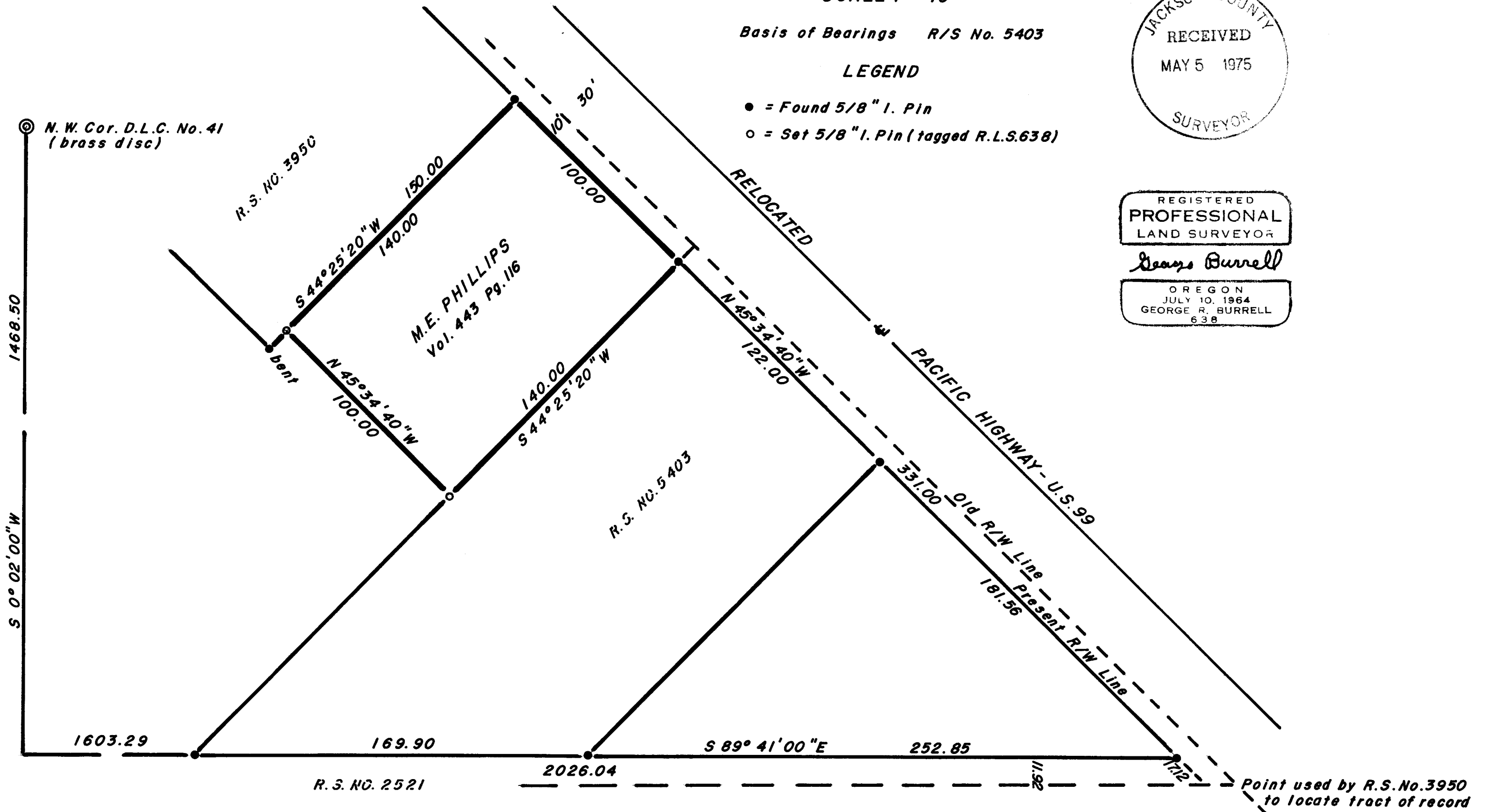

6009 1

SURVEY NO. _____

SURVEY NARRATIVE TO COMPLY WITH O.R.S. 209.250

FOR: M. E. Phillips
2301 Jubilant
Medford, Oregon

PURPOSE: To monument the tract described in Vol. 443 Page 116
of Jackson County Deed Records.

PROCEDURE: The monuments of Recorded Surveys No. 3950 and 5403
which established the North and South boundaries of
said tract were recovered and held as control in
monumenting the Westerly boundary of said tract as
shown on the accompanying map.

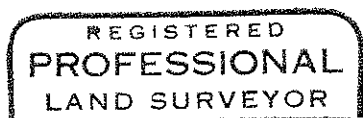

George R. Burrell

