

6007

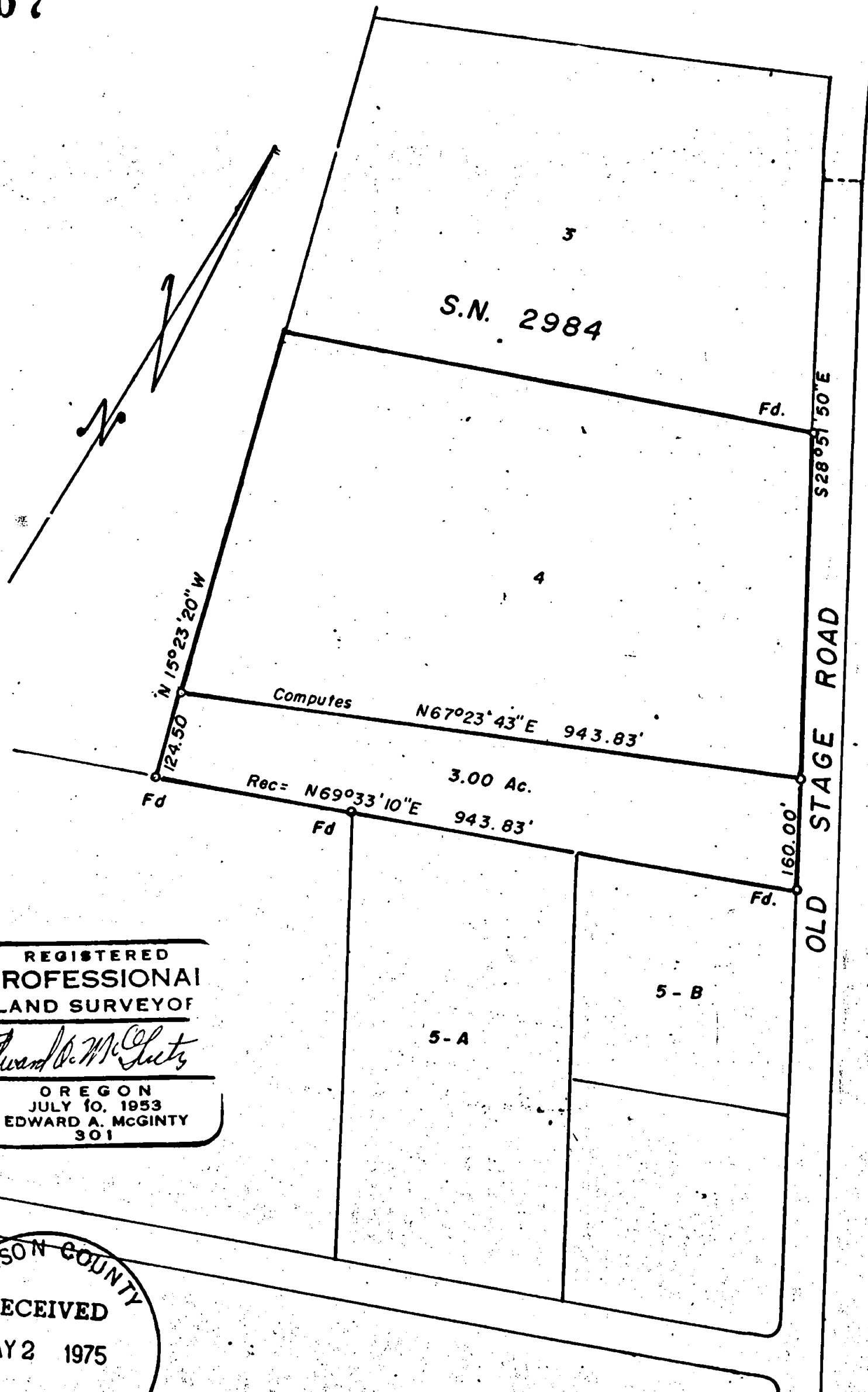

REGISTERED  
 PROFESSIONAL  
 LAND SURVEYOR

*Edward A. McGinty*

OREGON  
 JULY 10, 1953  
 EDWARD A. MCGINTY  
 301

JACKSON COUNTY  
 RECEIVED  
 MAY 2 1975  
 SURVEYOR

SURVEY IN E-1/2 SEC. 27 T. 36 S., R. 3W., W.M.  
 FOR STEVEN SIDLOW  
 75 - 4

BY EDWARD A. MCGINTY  
 MEDFORD, OREGON  
 APRIL 1975

SCALE 1" = 200'  
 5/8" I. Pin

6007



SURVEY NO. 6007

6007

SURVEY NARRATIVE TO COMPLY WITH O.R.S. 209-250

SURVEY FOR: Steven Sidlow  
8663 Old Stage Road  
Gold Hill, Ore. 97525

75-4

SURVEY BY: Edward A. McGinty, R.S.  
Medford, Oregon  
April 1975

LOCATION: East 1/2 of Section 27, T36S, R3W, W.M.

BASIS OF BEARING: Survey No. 2984

PRECEDENCE OF SURVEY:

This is a partial retracement of Tract 4 shown on Survey No. 2984. Along the east-line of Tract 4, found the northeasterly and southeasterly corners being 5/8" iron pins approx. flush; measured along said line 160 feet and set 5/8" x 24" iron pin. At the Southwest corner of Tract 4, found 5/8" iron pin approx. flush; turned record angle and measured 124.50 feet and set 5/8" x 24" iron pin approx. flush. Prepared description for possible division.

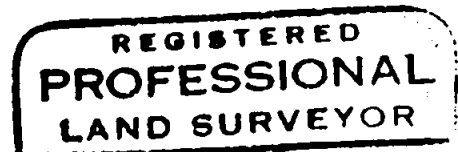
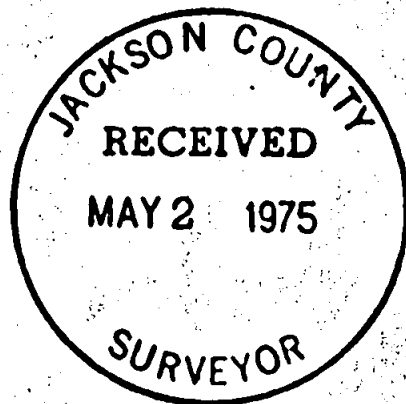

*Edward A. McGinty*

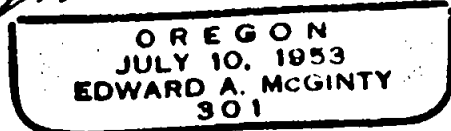

527 36 3W