

# SURVEY FOR PETER PALM

SW. 1/4 OF SECTION 23,  
T. 38S, R. 1W, W.M.  
JACKSON COUNTY, OREGON  
APRIL 30, 1975

## LEGEND

- MONUMENT FOUND
- 5/8" X 30" IRON PIN SET

BASIS OF BEARINGS: SURVEY NO. 5412



T. FLATBO & ASSOCIATES  
CIVIL ENGINEERS  
MEDFORD, OREGON

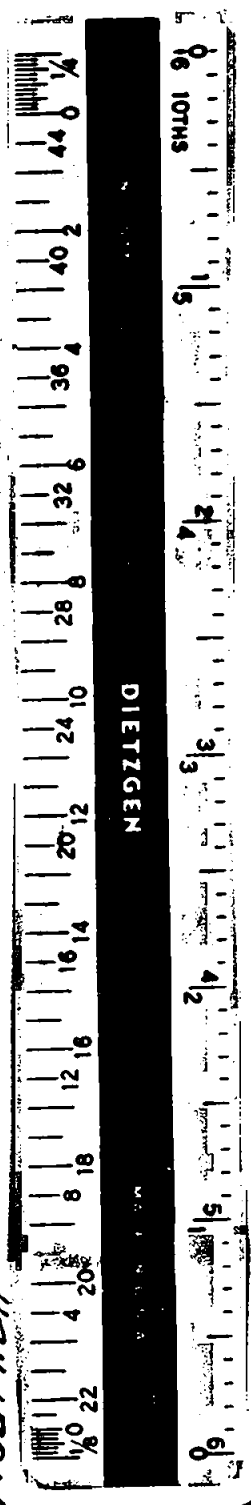
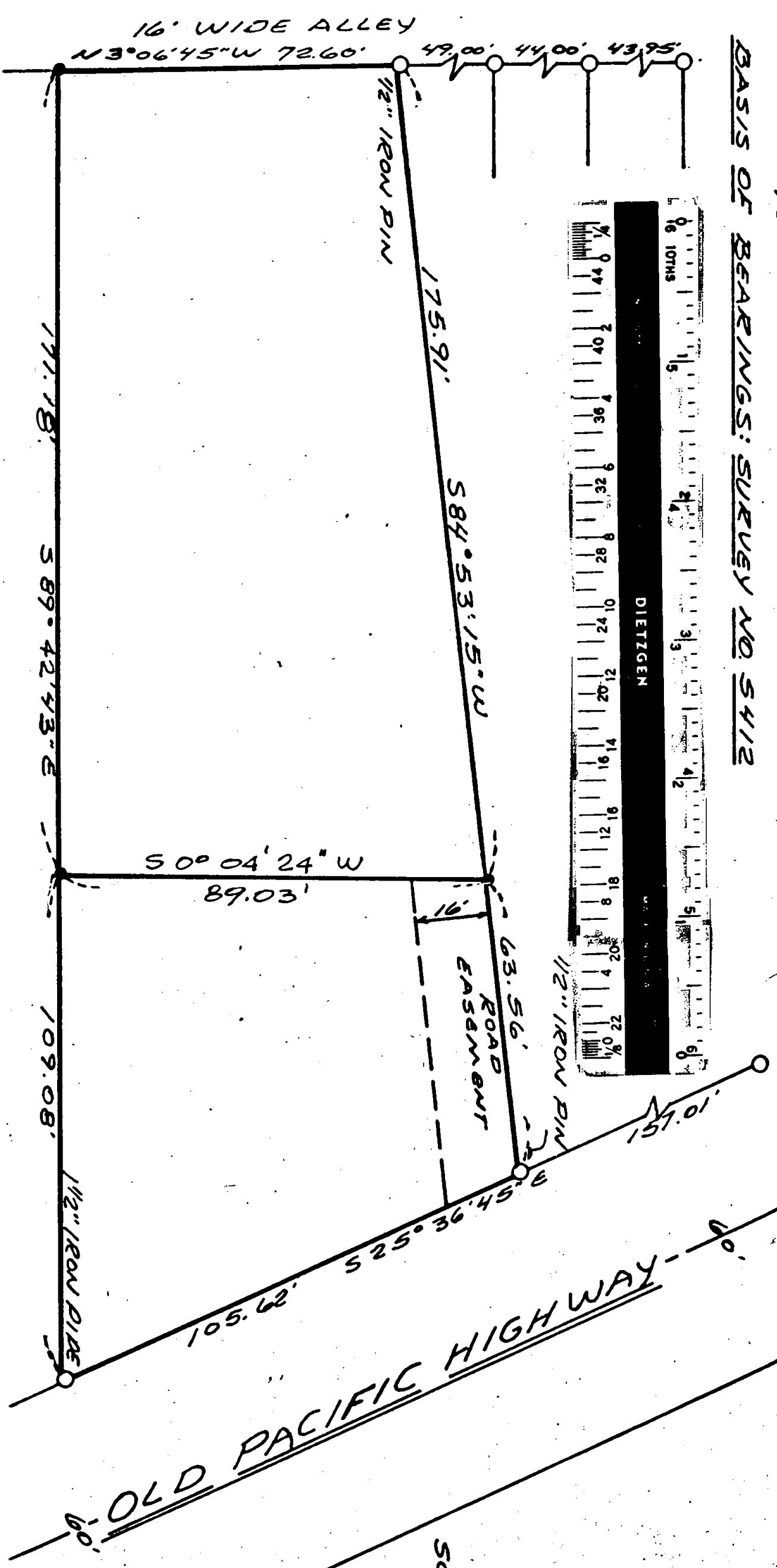
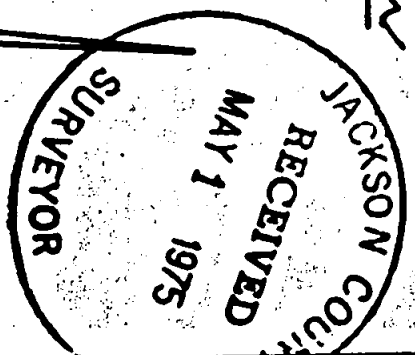

NORTH

SCALE: 1" = 30'

## SURVEY NARRATIVE TO COMPLY WITH ORS 209.250

SURVEY FOR: Mr. Peter Palm  
Old Pacific Highway  
Talent, Oregon

LOCATION : Located in the SW 1/4 of  
Section 23, Township 38 South,  
Range 1 West, W.M.,  
Jackson County, Oregon

PURPOSE : To survey and monument a  
parcel of land.

PROCEDURE : Established the Southwest Right-of-Way  
line of Old Pacific Highway from Survey  
No. 5412. Found Southeast Corner of  
property. Checked width of Right-of-Way  
of Old Pacific Highway.  
Established East line of Alley from  
Survey No. 5412. Set iron pin at deed  
dimension along Alley. Checked dimension  
of Block, using occupation lines.

April 30, 1975

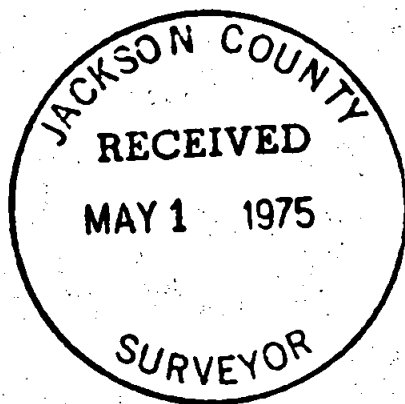

S23 T38 1W