

6002

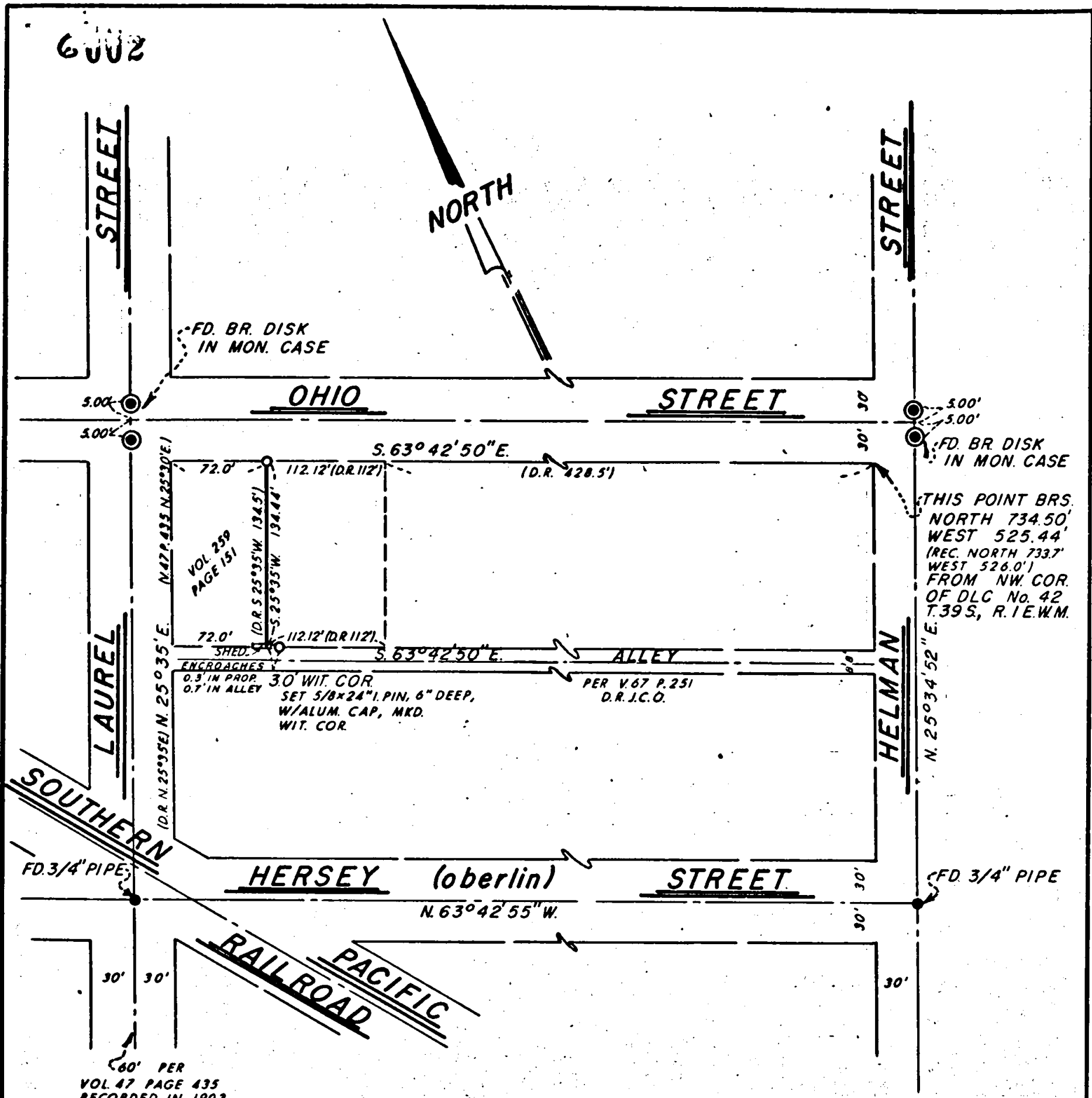

60' PER
VOL 47 PAGE 435
RECORDED IN 1903
A.D. HELMAN TO CITY OF ASHLAND

JACKSON COUNTY
RECEIVED
APR 28 1975
SURVEYOR

REGISTERED
PROFESSIONAL
LAND SURVEYOR
Everett L. Swain
OREGON
JULY 8, 1968
EVERETT L. SWAIN
759

MAP OF SURVEY
LOCATED IN
SW. 1/4 OF SEC. 4, T. 39S., R. 1E.W.M.
JACKSON COUNTY OREGON
FOR

JAMES H. BLUNDELL

EVERETT L. SWAIN, R.L.S. ASHLAND, OREGON
SCALE: 1" = 100' APRIL 24, 1975
BASIS OF BEARING: N.O.A.A. TRUE BEARING N-S & SEC. 4

● FOUND MONUMENTS AS SHOWN
○ SET 5/8 x 24 INCH IRON PIN TAGGED RLS 759
UNLESS OTHERWISE SHOWN

6002

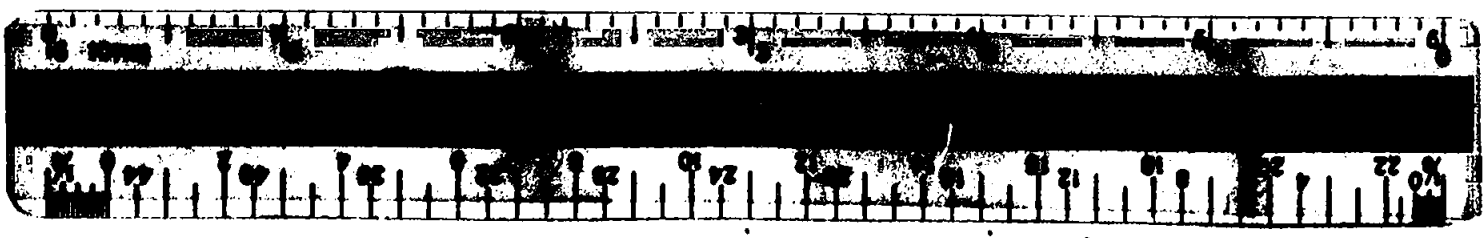

SURVEY NO. 6002

SURVEY NARRATIVE TO COMPLY WITH PARAGRAPH 209.250
OREGON REVISED STATUTES

SURVEY FOR: James H. Blundell
180 Ohio Street
Ashland, Oregon 97520

LOCATION: Situated in the Southwest quarter of Section 4, Township 39 South,
Range 1 East of the Willamette Base and Meridian, Jackson County,
Oregon.

PURPOSE: To establish the Northwesterly boundary line of client's property
as described in a description furnished by the client.

PROCEDURE: From previous survey data compiled by this office proceeded to
survey said boundary line as shown on the accompanying map.

April 24, 1975

Everett L. Swain
Professional Land Surveyor
Ashland, Oregon

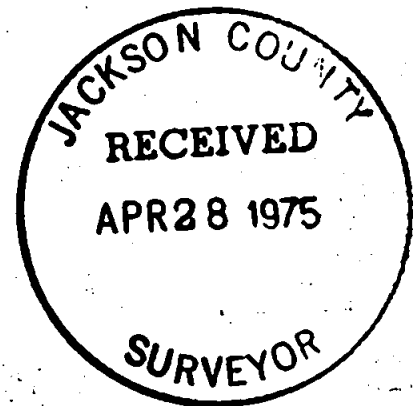

REGISTERED
PROFESSIONAL
LAND SURVEYOR

Everett L. Swain
OREGON
JULY 8, 1969
EVERETT L. SWAIN
759

(See 4CB)
S4 T39 R1E