

6001

NORTH

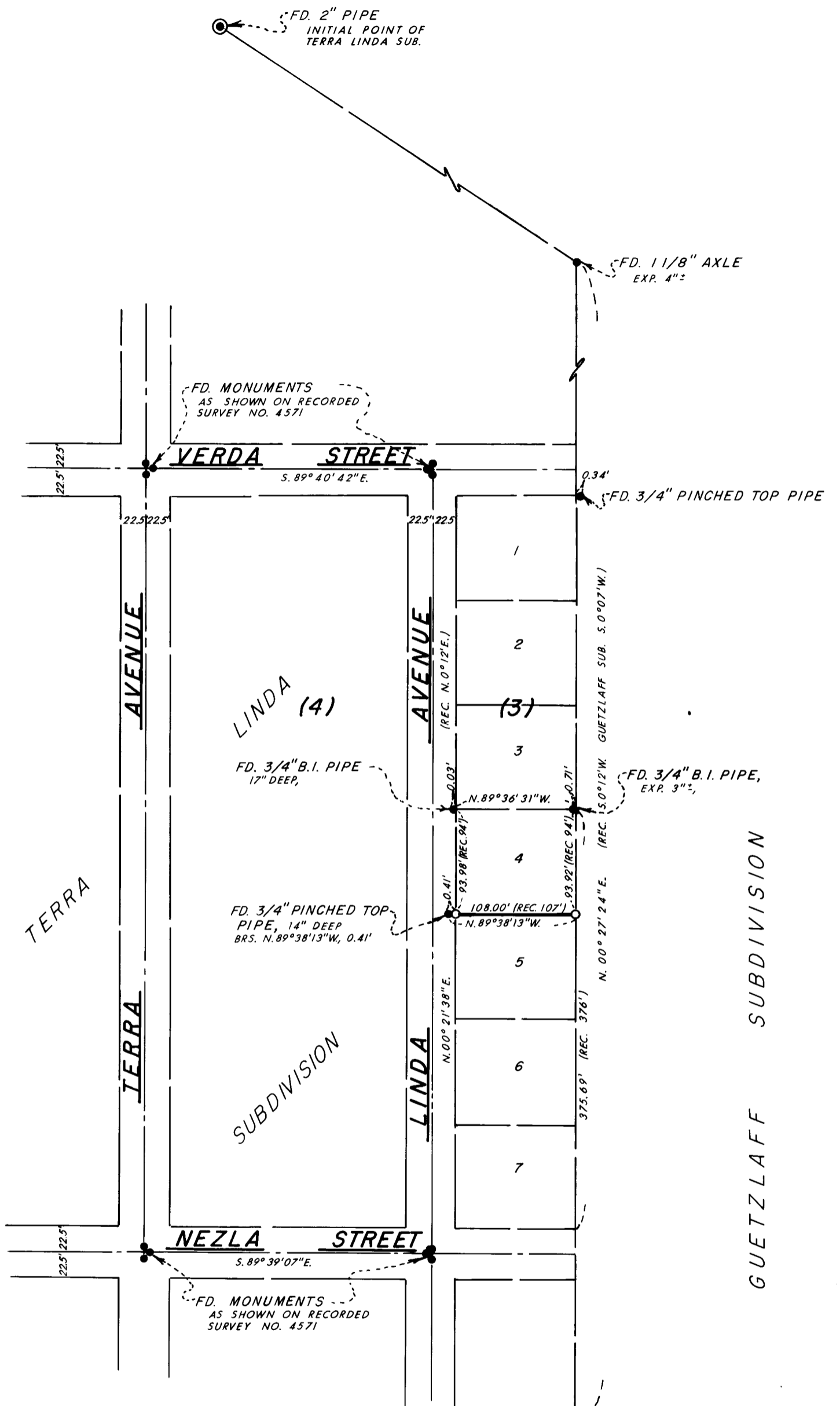

MAP OF SURVEY  
 LOCATED IN  
 LOT 4, BLK. 3 OF TERRA LINDA SUBDIVISION  
 SW 1/4 OF SEC. 14, T. 39S., R. 1 E.W.M.  
 JACKSON COUNTY OREGON  
 FOR

# ALLEN RETTMANN

EVERETT L. SWAIN, R.L.S. ASHLAND, OREGON

SCALE: 1" = 100' APRIL 23, 1975  
BASIS OF BEARING: N.O.A.A. TRUE BEARING N-S & SEC. 14

● FOUND MONUMENTS AS SHOWN  
○ SET 5/8x30 INCH IRON PIN TAGGED RLS 759

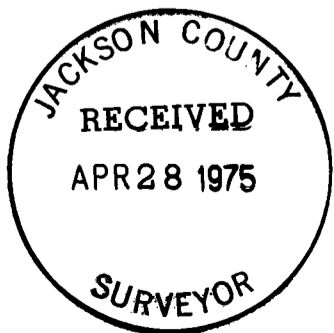

*Everett L. Swain*

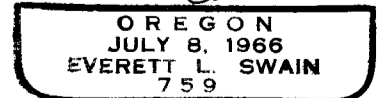

6001

SURVEY NO. 6001

SURVEY NARRATIVE TO COMPLY WITH PARAGRAPH 209.250  
OREGON REVISED STATUTES

SURVEY FOR: Allen Rettmann  
1024 Linda Avenue  
Ashland, Oregon 97520

LOCATION: Situated in Lot 4, Block 3 of Terra Linda Subdivision in the Southwest quarter of Section 14, Township 39 South, Range 1 East of the Willamette Base and Meridian, Jackson County, Oregon.

PURPOSE: To establish the boundary line common to Lots 4 and 5 in Block 3 of Terra Linda Subdivision, as now recorded.

PROCEDURE: Found a 1 1/8 inch axle at the northwest corner of the Guetzlaff Subdivision. Established a line between said axle and the initial point of Terra Linda Subdivision No. 2. The position of this line leaves an excess distance between the streets and said boundary line in both the Guetzlaff and Terra Linda Subdivision. Proceeded to survey the boundary line as shown on the accompanying map.

April 23, 1975

Everett L. Swain  
Professional Land Surveyor  
Ashland, Oregon

