

1/4 Cor. Sec. 32
Fd. 1" Iron Pipe

Ctr. E. 1/16 Sec. 32
Set 5/8" X 24" Iron Pin

1/4 Cor. Sec. 32-33
(R.S. No. 3955)

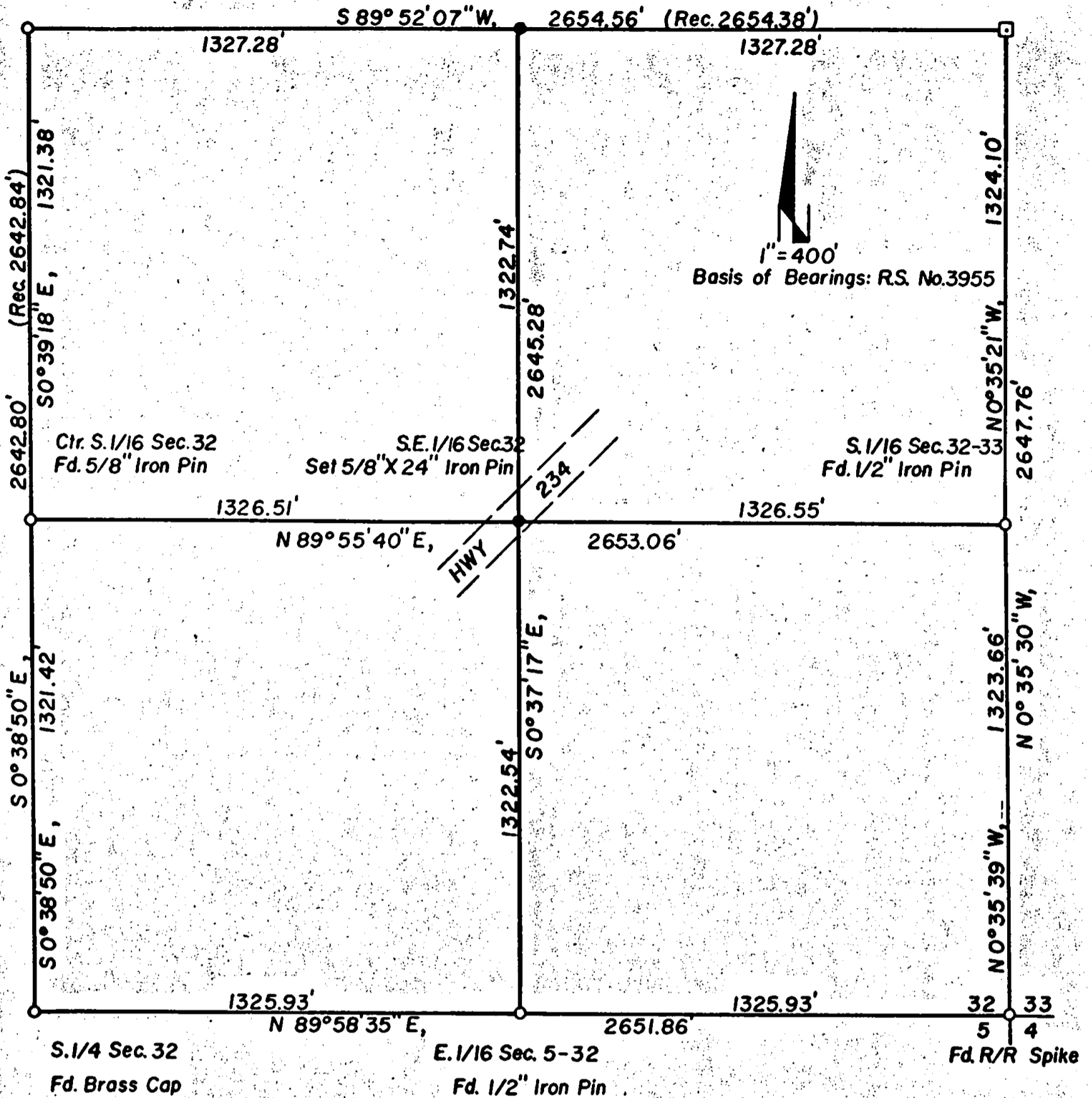

S. 1/4 Sec. 32
Fd. Brass Cap

E. 1/16 Sec. 5-32
Fd. 1/2" Iron Pin

Fd. R/R Spike

Survey for: Mr. Bob Hines
Gold Hill, Oregon

Situated In: SE 1/4, Sec. 32, T35 S, R2 W, W.M.
Jackson County, Oregon

Date: April 22, 1975

By: H.L. Ricks, L.S.
Ashland, Oregon

NOTE: Existing well casing is south 535.62
ft. and east 9.89 ft. of the Ctr. E.
1/16 Sec. 32 and is in the NE 1/4
SE 1/4 Sec. 32.

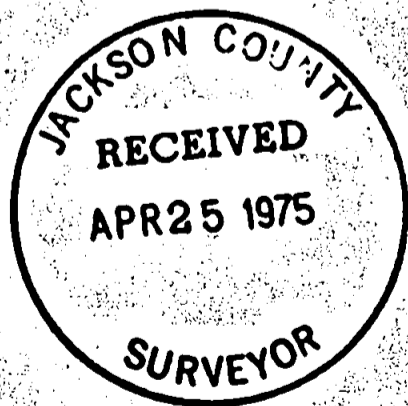

H. L. Ricks

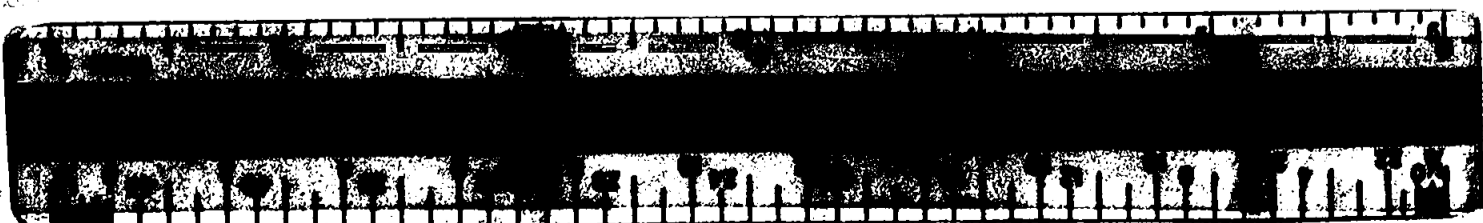
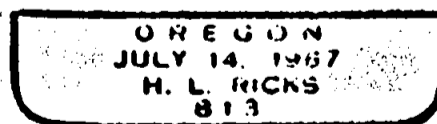

Survey No. 5989

SURVEY NARRATIVE TO COMPLY WITH O.R.S. 209.250

SURVEY FOR: Mr. Bob Hines
United Farm Agency
Box 307
Gold Hill, Oregon 97525

LOCATION: The Southeast $\frac{1}{4}$ of Section 32, Township 35 South,
Range 2 West of the Willamette Meridian, Jackson
County, Oregon.

PURPOSE: To monument the Northwest $\frac{1}{4}$ of the Southeast $\frac{1}{4}$ of
said Section 32 as indicated on the attached map
and locate position of an existing well.

PROCEDURE: Having controls found and or established by R.S.
No. 3955, a closed traverse was ran from the South $\frac{1}{4}$ corner
Sec. 32, around the NW $\frac{1}{4}$ of the SE $\frac{1}{4}$ of said Sec. 32, tying in
control points and an existing 8 inch well casing in a concrete
slab. A $\frac{5}{8}$ inch x 24 inch iron pin was set for the Ctr. East
 $\frac{1}{16}$ corner midway between the Ctr. $\frac{1}{4}$ corner of Sec. 32 and the
 $\frac{1}{4}$ corner common to Sections 32 and 33 established by R.S. No. 3955.
A $\frac{5}{8}$ inch x 24 inch iron pin was set for the SE $\frac{1}{16}$ corner on
the intersection of the center lines of the SE $\frac{1}{4}$, Sec. 32. A
found 1 inch iron pipe near the Ctr. East $\frac{1}{16}$ corner was out of
position by North 0.46 feet and West 1.69 feet, it was not used
in establishing the SE $\frac{1}{16}$ corner due to it's position and
finding no record of it.

The reference points to the Ctr. East $\frac{1}{16}$ corner are; 14.32 feet
to a 21 inch white oak in the SW quadrant with a nail in the SE
side. 44.25 feet to a 25 inch white oak in the SE quadrant with
a nail in the SW side and the afore said 1 inch iron pipe which
bears N. 75° W., 1.7 feet from said Ctr. East $\frac{1}{16}$ corner.

The reference points to the SE $\frac{1}{16}$ corner are; A $\frac{1}{2}$ inch iron pin
East 32.60 feet in the fence line along the southeast side of
Highway 234 and another $\frac{1}{2}$ inch iron pin South 36.35 feet, also in
the same fence line.

The existing well casing is southerly 535.70 feet along the north-
south ctr. line of the SE $\frac{1}{4}$ of Sec. 32 and 4.08 feet easterly at
right angles to said line, being in the NE $\frac{1}{4}$ of the SE $\frac{1}{4}$ of Sec. 32.

Basis of bearings: Recorded Survey No. 3955

April 22, 1975

H. L. Ricks
Professional Land Surveyor
Ashland, Oregon

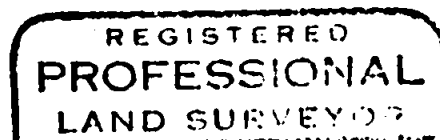
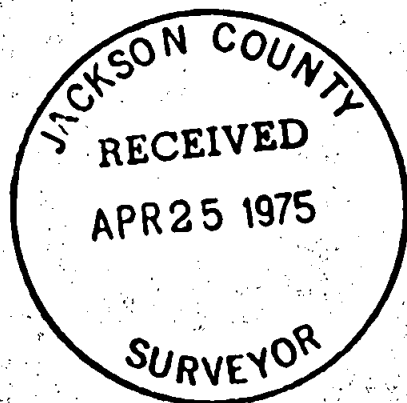

H. L. Ricks

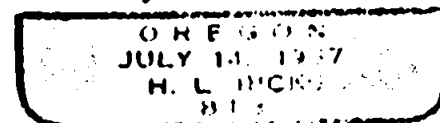

S32 T35 R2W