

JACKSON COUNTY
 RECEIVED
 APR 25 1975
 SURVEYOR

MAP OF SURVEY
 LOCATED IN
 D.L.C. NO. 60, Sec. 13, T37S, R2 W, WM.
 JACKSON COUNTY, OREGON
 FOR
LUMBER PRODUCTS
 J. A. HOFFBUHR, REG. L.S., MEDFORD, OREGON
 SCALE: 1"=100'
 BASIS OF BEARING -
 O-SET 5/8" x 24" IRON REINFORCING PIN
 JAN. 17, 1975
 R/S NO. 2154

REGISTERED
PROFESSIONAL
 LAND SURVEYOR
J. A. Hoffbuh
 OREGON
 NOV. 7, 1947
 J. A. HOFFBUHR

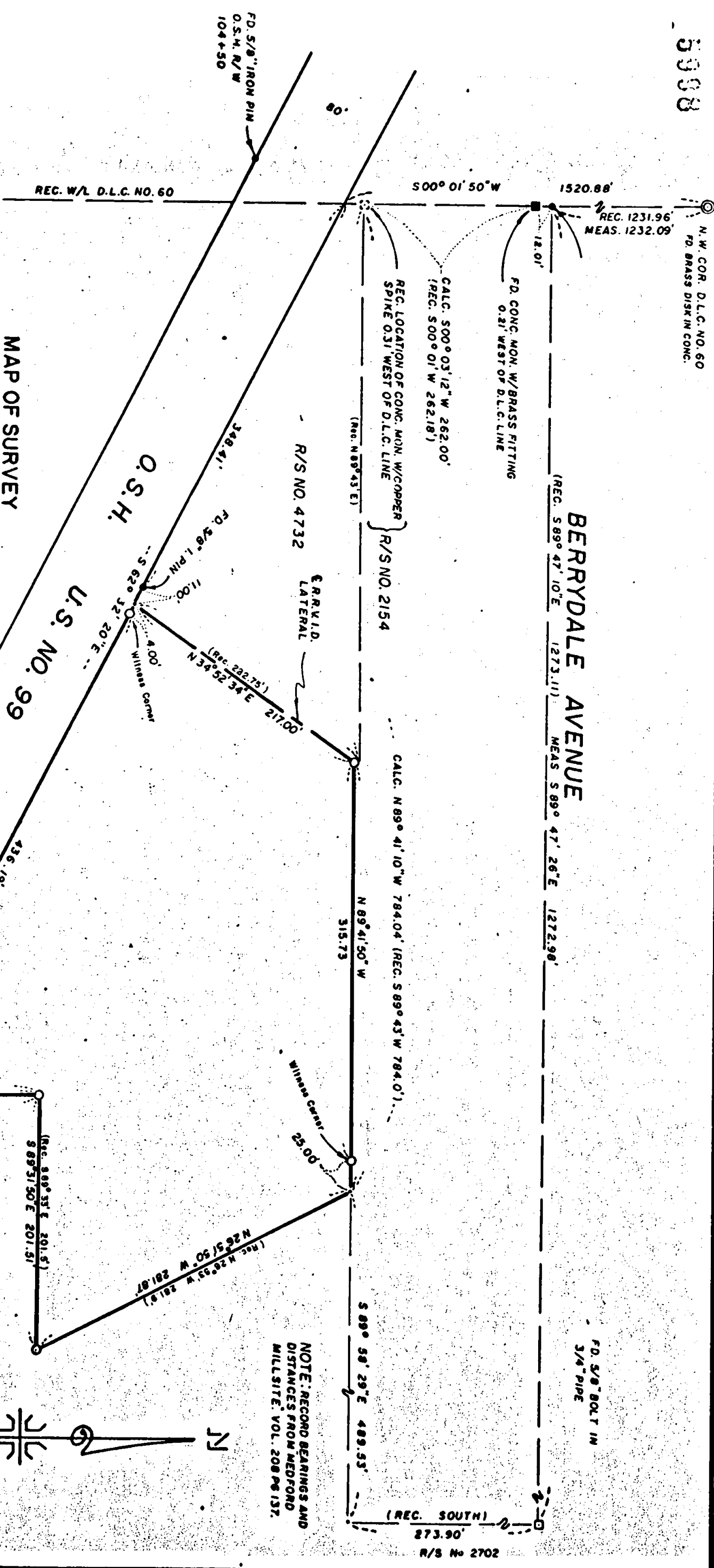

NOTE: RECORD BEARINGS AND DISTANCES FROM MEDFORD MILLSITE VOL. 208 PG 157.

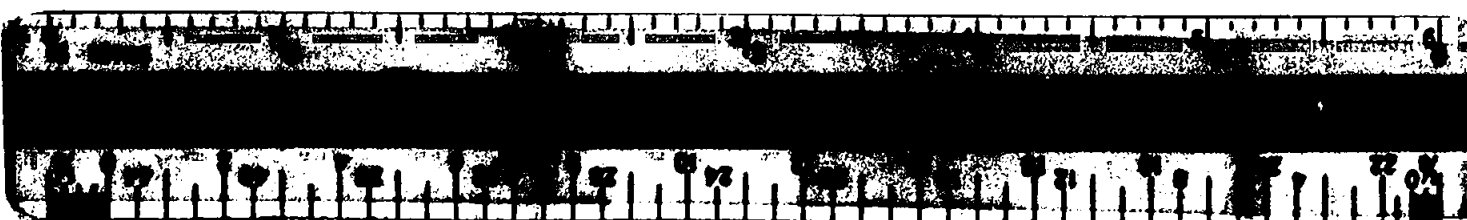

SURVEY NARRATIVE TO COMPLY WITH PARAGRAPH 209.250
OREGON REVISED STATUTES

SURVEY FOR: Lumber Products
753 South Grape
Medford, Oregon.

LOCATION: Donation Land Claim No. 60, Section 13, Township 37
South, Range 2 West, Willamette Meridian, in Jackson
County, Oregon.

PURPOSE: To survey, monument and describe that tract as shown
on the attached map as per clients request.

PROCEDURE: The Oregon State Highway Department information was
used to position the highway right of way line. The Westerly boundary
line was established from recorded survey no. 4732. The remaining
boundary lines were established from C. Z. Boyden's "Medford Millsite"
survey. The North boundary line, as described in Volume 208 page 137
of the Deed Records of Jackson County, Oregon, shows the record bearing
to be South 89° 43' West; it is the opinion of this office that the
bearing should have been Recorded as North 89° 43' West and the
remaining boundaries were established as shown on the attached map.
Basis of bearings -- Recorded Survey No. 2154

April 22, 1975

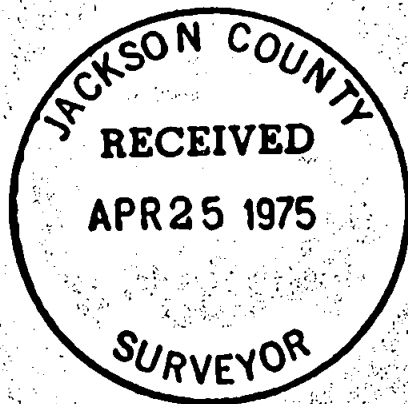

J. A. Hoffbuhr
Professional Land Surveyor

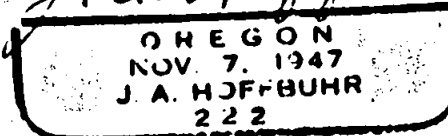
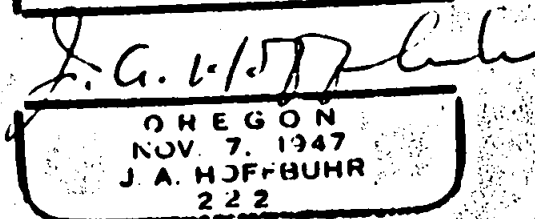
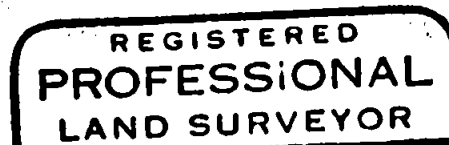

513 T37 2W