

5995

SURVEY FOR MARK YOUNG

LOT 22, FAIRVIEW S. CHILDERS
EASTERN ADDITION TO MEDFORD
SECTION 20, T.37 S., R.1 W., W.M.
JACKSON COUNTY, OREGON
April 17, 1975

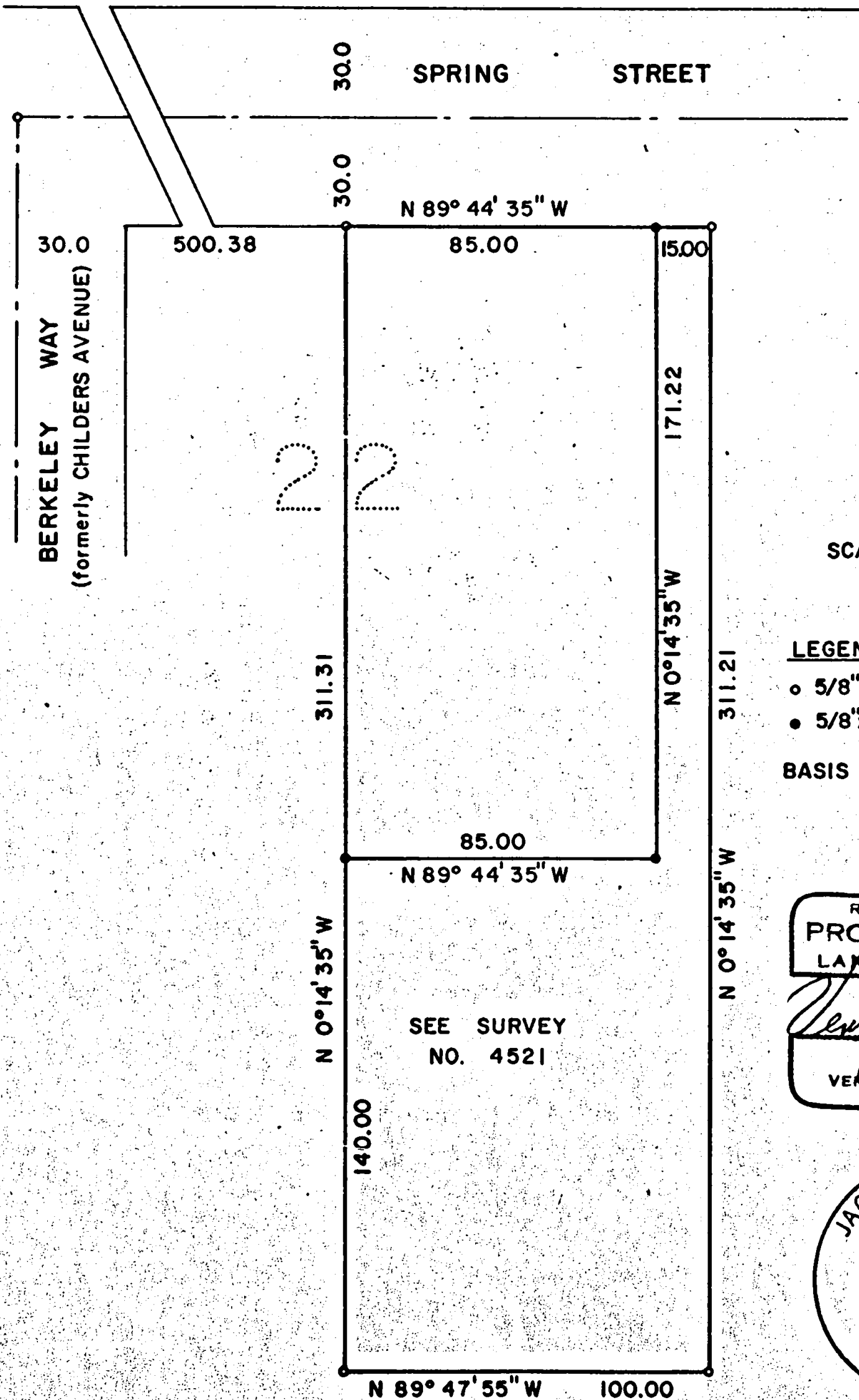

SCALE: 1" = 40'

LEGEND

- 5/8" Iron Pin Found
- 5/8"x24" Iron Pin Set

BASIS OF BEARINGS:
SURVEY 4296

REGISTERED
PROFESSIONAL
LAND SURVEYOR

Verlyn D. Thomas

OREGON
MAY 13, 1960
VERLYN D. THOMAS
505

JACKSON COUNTY
RECEIVED
APR 24 1975
SURVEYOR

SEE SURVEY
NO. 4521

SURVEY NARRATIVE TO COMPLY WITH O.R.S. 209.250
REVISED BY CHAPTER 555, O.L. 1963

FOR: Mark Young
1600 Spring Street
Medford, Oregon

PURPOSE: To survey and monument a residential parcel according to
furnished legal description.

PROCEDURE: Recovered monuments previously established in performing
Recorded Survey No. 4521, and set monuments as shown on the accompanying
plat.

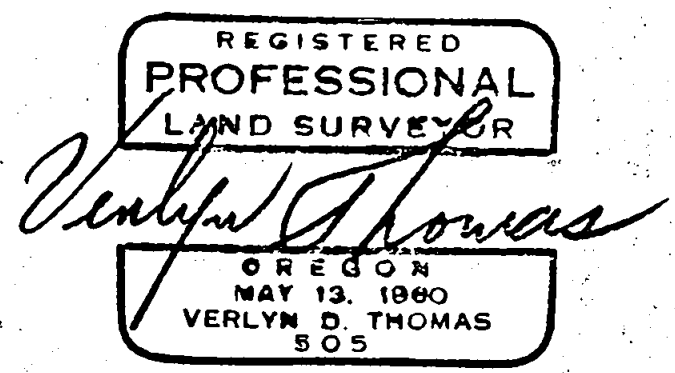
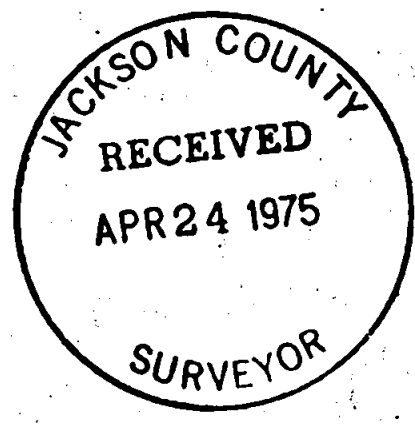

S20 T37.1W