

5993

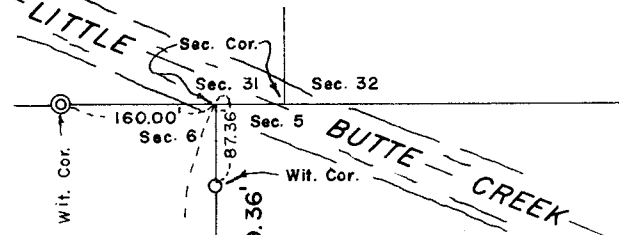

N 89°55'25" W  
T. 35 S., R. 1 E.  
T. 36 S., R. 1 E.

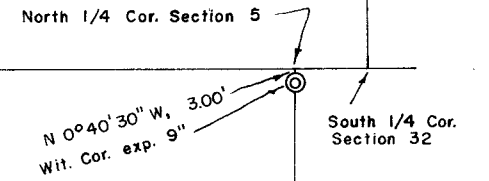

Survey For:  
GERALD SCHATZ & WILLIAM MORGAN  
Located in the West-Half of  
Section 5, T. 36 S., R. 1 E., W.M.  
By: Gary D. Kaiser  
April 16, 1975

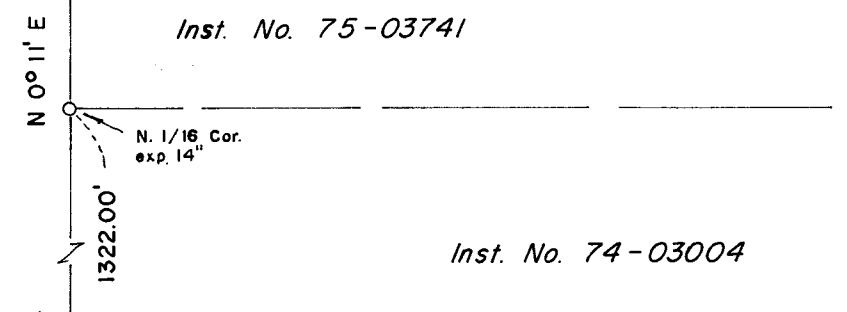

Inst. No. 75-03741

Inst. No. 74-03004

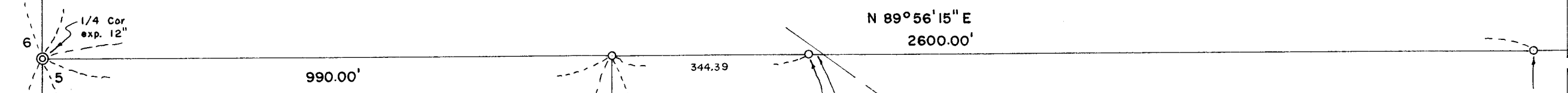

1/4 Cor.  
Found 6" x 6"  
River Rock  
With Cross

ctr. of "Wagon Road"  
see Deed Vol. 29, Pge. 27

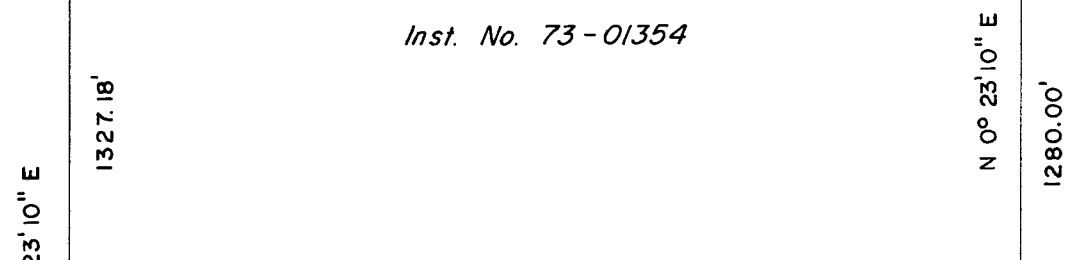

Inst. No. 73-01354

Inst. No. 74-01606

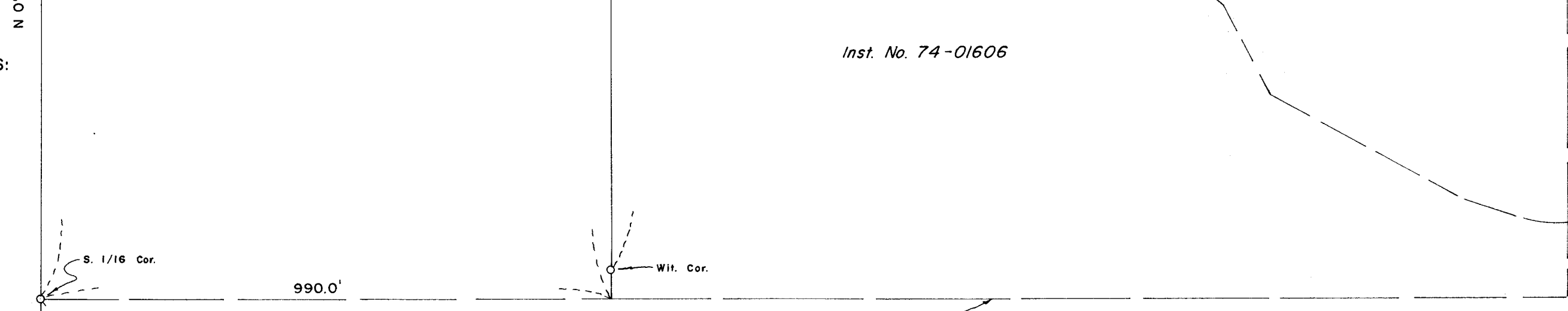

South Boundary of the North-Half of the SW 1/4 of Section 5

SCALE: 1" = 200'  
BASIS OF BEARINGS:  
Recorded Survey  
No. 4863

- ⊙ Found 1" G.I.P. with 2 1/2" br. cap
- Set 5/8" X 24" i. pin flush unless otherwise indicated

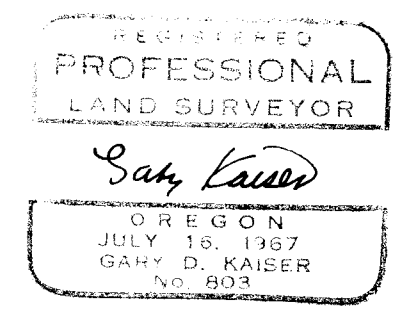
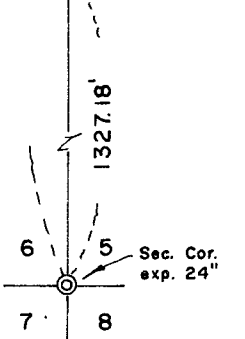

5993

Survey No. 5993

Survey Narrative to Comply with O.R.S. 209.250

FOR: Gerald Schatz and  
William Morgan  
Eagle Point, Oregon

PURPOSE: To monument the West boundary of the William Morgan property described in Instrument No. 75-03741 and to set boundary monuments as shown on the accompanying map of Instrument No. 73-01354, 74-01606 and 74-3004.

PROCEDURE: Utilizing an electric distance meter, one-second theodolite and chain, ties were made to the controlling corners as shown and the deed record boundaries were calculated. Set monuments as shown.

April 16, 1975

