

5992  
5992

# MINOR LAND PARTITION

LOCATED IN  
NW 1/4 OF SEC. 15, TWP. 39S., R. 1 E.W.M.  
JACKSON COUNTY OREGON  
FOR

**JOHN S. COLLINS**  
940 ELKADER STREET  
ASHLAND, OREGON 97520

FILED FOR RECORD THIS THE 21<sup>st</sup> DAY OF April 19 75  
AT 2:16 O'CLOCK P AND RECORDED IN VOLUME 1  
PAGE 16 OF "MINOR LAND PARTITIONS" IN JACKSON COUNTY,  
OREGON.

APPROVAL:

Dale O. Himes March 24, 1975  
ASHLAND PLANNING COMMISSION DATE

Edmund J. Swain  
COUNTY CLERK

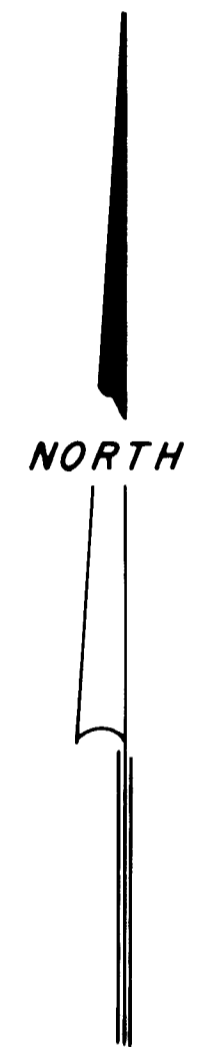
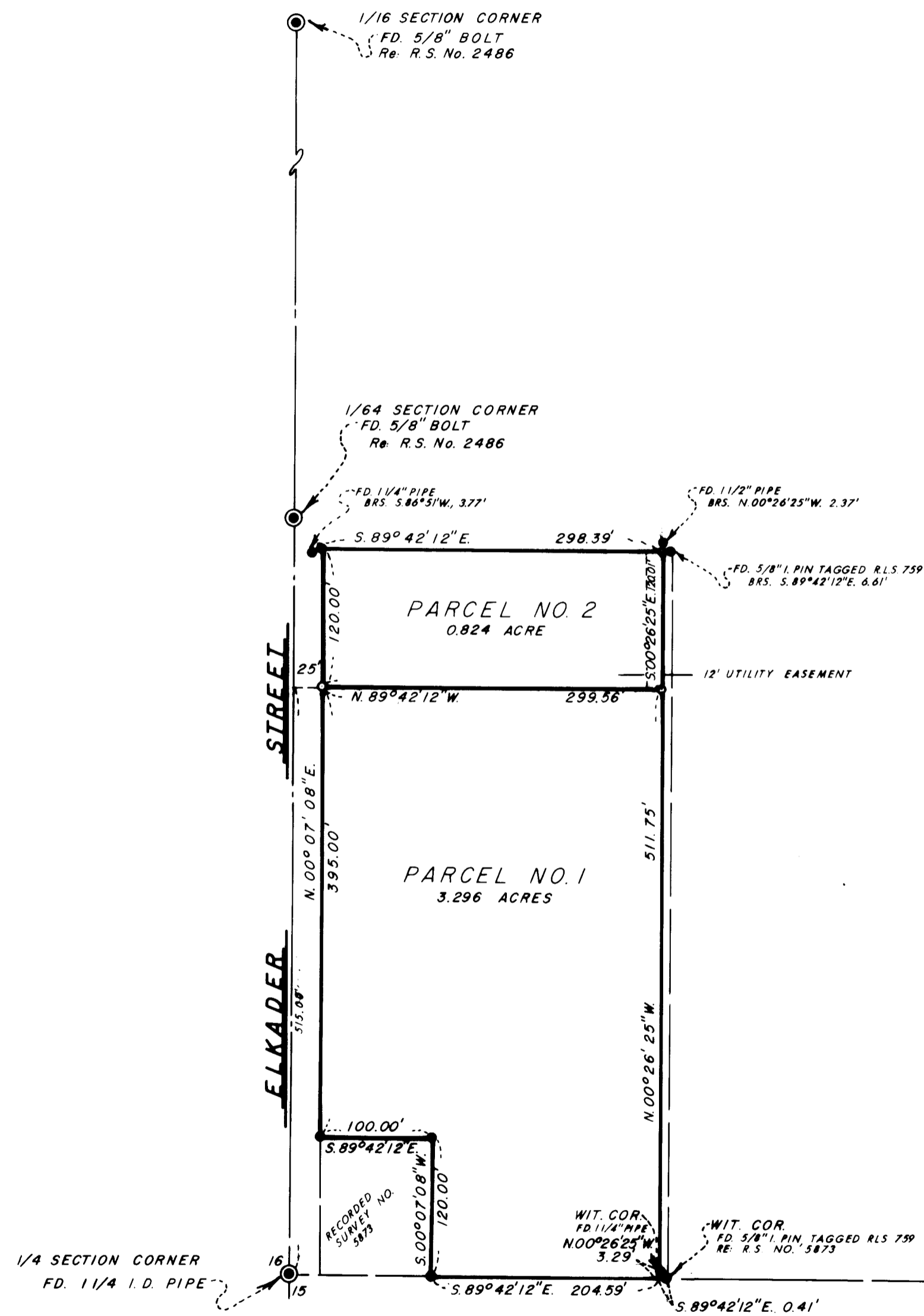

### SURVEYOR

**EVERETT L. SWAIN, R.P.L.S.** **MARCH 20, 1975**  
**ASHLAND, OREGON**

SCALE: 1"=100' BASIS OF BEARING: N.O.A.A. TRUE BEARING N-S & SEC. 15  
 ● FOUND 5/8 INCH IRON PIN TAGGED R.L.S. 759 UNLESS OTHERWISE SHOWN  
 ○ SET 5/8 x 24 INCH IRON PIN TAGGED R.L.S. 759

I, EVERETT L. SWAIN, REGISTERED PROFESSIONAL LAND SURVEYOR OF THE STATE OF OREGON No. 759, HEREBY CERTIFY THAT THIS PLAT IS CONFORMABLE TO THE FIELD NOTES AND THE SURVEY HAS BEEN CORRECTLY EXECUTED WITHIN THE REQUIREMENTS AND REGULATIONS OF THE STATE OF OREGON.

Everett L. Swain  
SURVEYOR

REGISTERED  
PROFESSIONAL  
LAND SURVEYOR

Everett L. Swain  
OREGON  
JULY 8, 1966  
EVERETT L. SWAIN  
759

JACKSON COUNTY  
RECEIVED  
APR 21 1975  
SURVEYOR

1/4 SECTION CORNER  
FD. 1" PIPE W/BR. CAP.  
Re. R.S. No. 4847

5992

SURVEY NO. 5992

SURVEY NARRATIVE TO COMPLY WITH PARAGRAPH 209.250  
OREGON REVISED STATUTES

SURVEY FOR: John S. Collins  
940 Elkader Street  
Ashland, Oregon 97520

LOCATION: Situated in the Northwest quarter of Section 15, Township 39  
South, Range 1 East of the Willamette Base and Meridian  
Jackson County, Oregon.

PURPOSE: To survey and monument the parcels as shown on the accompanying  
map per the clients instructions.

PROCEDURE: Utilizing a previous "Minor Land Partition" compiled by this  
office and holding the east boundary line of this survey per  
the clients request, proceeded to survey and monument said  
parcels as shown.

March 20, 1975

Everett L. Swain  
Professional Land Surveyor  
Ashland, Oregon

