

5989
5157

PLAT SEC. 22 TWP. 35 S R 3 E W. M.

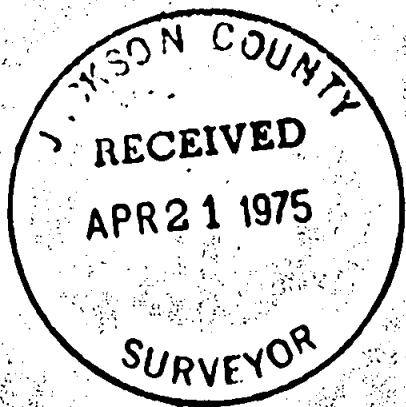
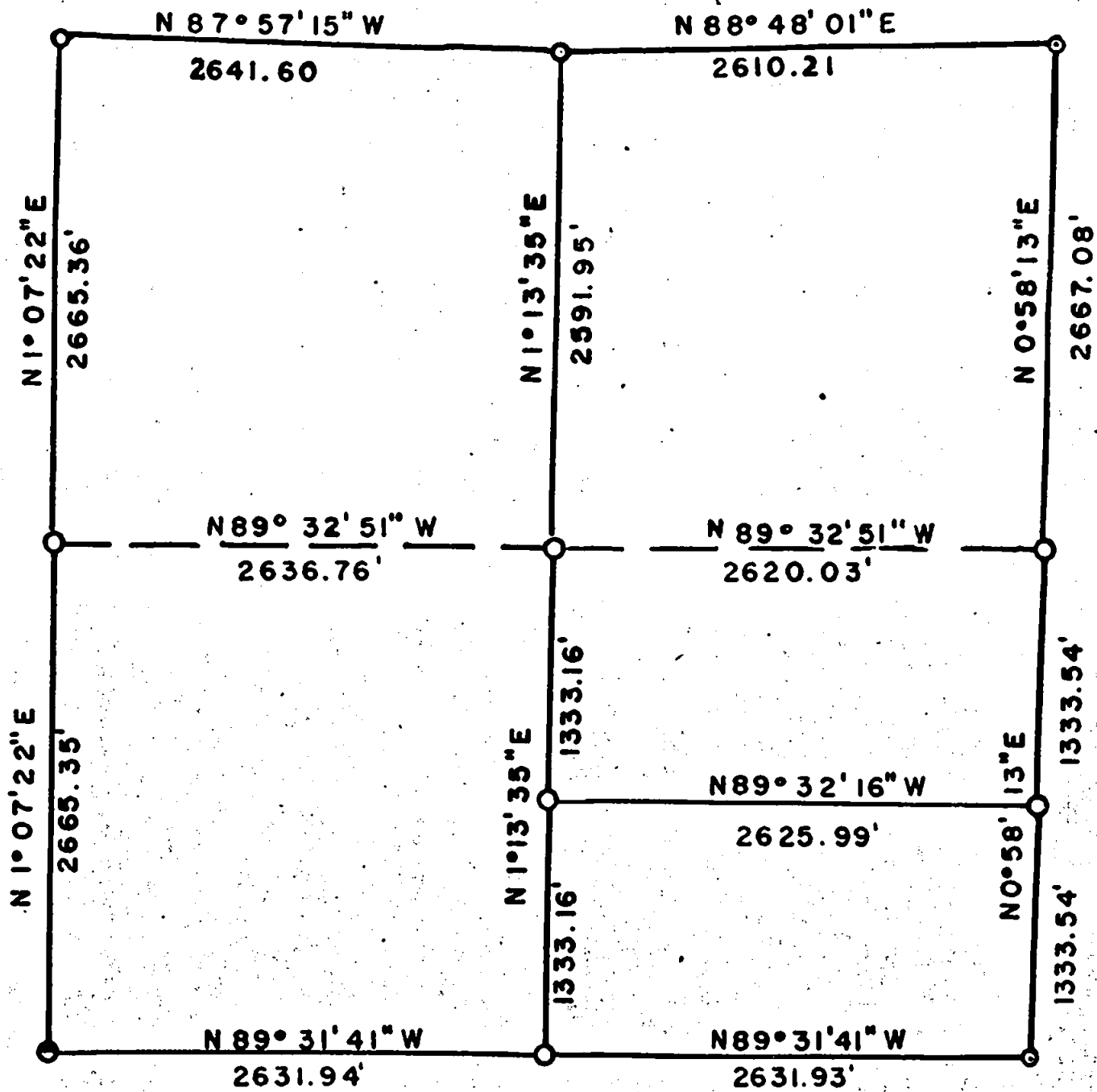

DATE 4-75
 SCALE 1" = 1000'
 C. S. BRASS CAP ○
 U. S. BRASS CAP ⊙
 RS461 ALUM. CAP ⊙
 RE4186 ALUM. CAP ○

5989

NARRATIVE: SECTION 22, TOWNSHIP 35 SOUTH, RANGE 3 EAST WILLAMETTE MERIDIAN (CONT'D)

5258.27 ft. N $\frac{1}{2}$ Corner

E-W CENTERLINE: Bearing N 89⁰32'51" W

0.00 ft. E $\frac{1}{4}$ Corner

2620.03 ft. C $\frac{1}{4}$ Corner

5256.79 ft. W $\frac{1}{4}$ Corner

Ran from S1/16 between S22/S23
N89⁰32'16"W 2625.99 feet to CS1/16 S22

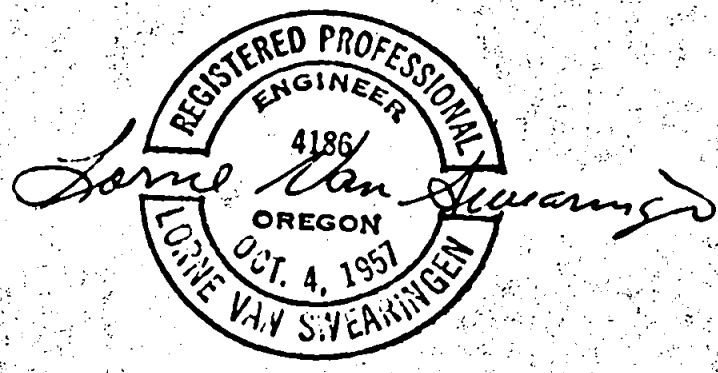
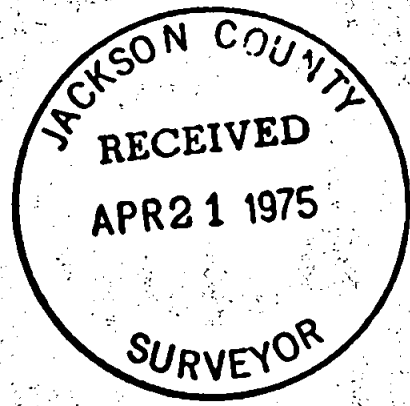

SECTION 22, TOWNSHIP 35 SOUTH, RANGE 3 EAST
WILLAMETTE MERIDIAN

April, 1975

NARRATIVE:

OBJECT: For Medford Resources Corporation. To subdivide out Medford Resources Corporation land. Ran transit and chain closed traverse around section. Basis of bearing are from solar observation. Began survey 1/20/75.

Found following original evidence:

SE Corner Cadastral Brass Cap and BT's.
SW Corner Alum. Cap (RS461-1965) BT's.
NW Corner C.S. Brass Cap and BT's.
N $\frac{1}{4}$ Corner C.S. Brass Cap and BT's.
NE Corner Cadastral Brass Cap and BT's.

No evidence of the S $\frac{1}{4}$, W $\frac{1}{4}$, E $\frac{1}{4}$ found: Spent approximately two man days searching for and questioning related land owners about each corner; no substantial evidence found.

NORTH LINE: Bearing W $\frac{1}{2}$ S 87 $^{\circ}$ 57'15" E
0.00 ft. NW Corner - C.S. Brass Cap and BT's
2641.60 ft. N $\frac{1}{4}$ Corner - C.S. Brass Cap and BT's
Bearing E $\frac{1}{2}$ N 88 $^{\circ}$ 48'01" E
5251.81 ft. NE Corner - Cadastral Brass Cap and BT's

EAST LINE: Bearing S 0 $^{\circ}$ 58'13" W
0.00 ft. NE Corner
2667.08 ft. E $\frac{1}{4}$ Corner - Set 5/8"x30" Rebar and Alum. Cap
Scribed RE4186 BT's
8 $\frac{1}{2}$ " D.Fir N81 $\frac{1}{2}$ $^{\circ}$ W 5.6'
10" D.Fir S34 $\frac{1}{2}$ $^{\circ}$ E 20.4'
4000.62 ft. S1/16, Sec. 22/23, Set 5/8"x30" Rebar & Alum. Cap
Scribed RE4186 BT's
6" W.Fir N38 $^{\circ}$ W 26.05'
17 $\frac{1}{2}$ " D.Fir S71 $^{\circ}$ E 43.90'
5334.16 ft. SE Corner - Cadastral Brass Cap and BT's

SOUTH LINE: Bearing N 89 $^{\circ}$ 31'41" W
0.00 ft. SE Corner
2631.93 ft. S $\frac{1}{4}$ Corner, Set 5/8"x30" Rebar & Alum. Cap
Scribed RE4186 BT's
9" Y.Pine S47 $^{\circ}$ E 6.0'
10 $\frac{1}{2}$ " W.Fir N53 $^{\circ}$ E 12.7'
5263.87 ft. SW Corner - Alum. Cap RS461 & BT's

WEST LINE: Bearing N 01 $^{\circ}$ 07'22" E
0.00 ft. SW Corner
2665.35 ft. W $\frac{1}{4}$ Corner Set 5/8"x30" Rebar & Alum. Cap 6" Under Driveway
Scribed RE4186 BT's
15 $\frac{1}{2}$ " D.Fir S62 $\frac{1}{4}$ $^{\circ}$ E 29.3'
15" Y.Pine N28 $^{\circ}$ W 74.8'
5330.71 ft. NW Corner C.S. Brass Cap & BT's

N-S CENTERLINE: Bearing N 1 $^{\circ}$ 13'35" E
0.00 ft. S $\frac{1}{4}$ Corner
1333.16 ft. CS1/16 Corner Set 5/8"x30" Rebar & Alum. Cap
Scribed RE4186 BT's
11" D.Fir S54 $^{\circ}$ E 19.7'
12" D.Fir S55 $^{\circ}$ W 29.3'
2666.32 ft. C $\frac{1}{4}$ Corner Set 5/8"x30" Rebar & Alum. Cap
Scribed RE4186 BT's
12" D.Fir N63 $\frac{1}{2}$ $^{\circ}$ W 24.9'
19" D.Fir N54 $\frac{1}{2}$ $^{\circ}$ E 48.2'

