

5987

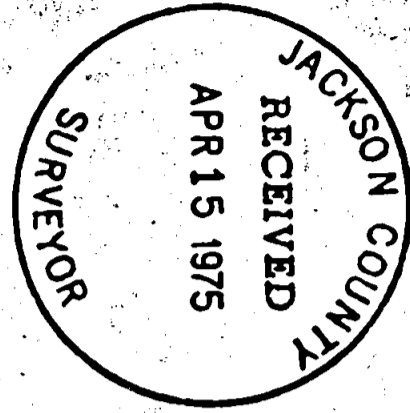

FOUND 5/8" IRON PIN AS PER SURVEY NO. 2640.

COUNTY ROAD

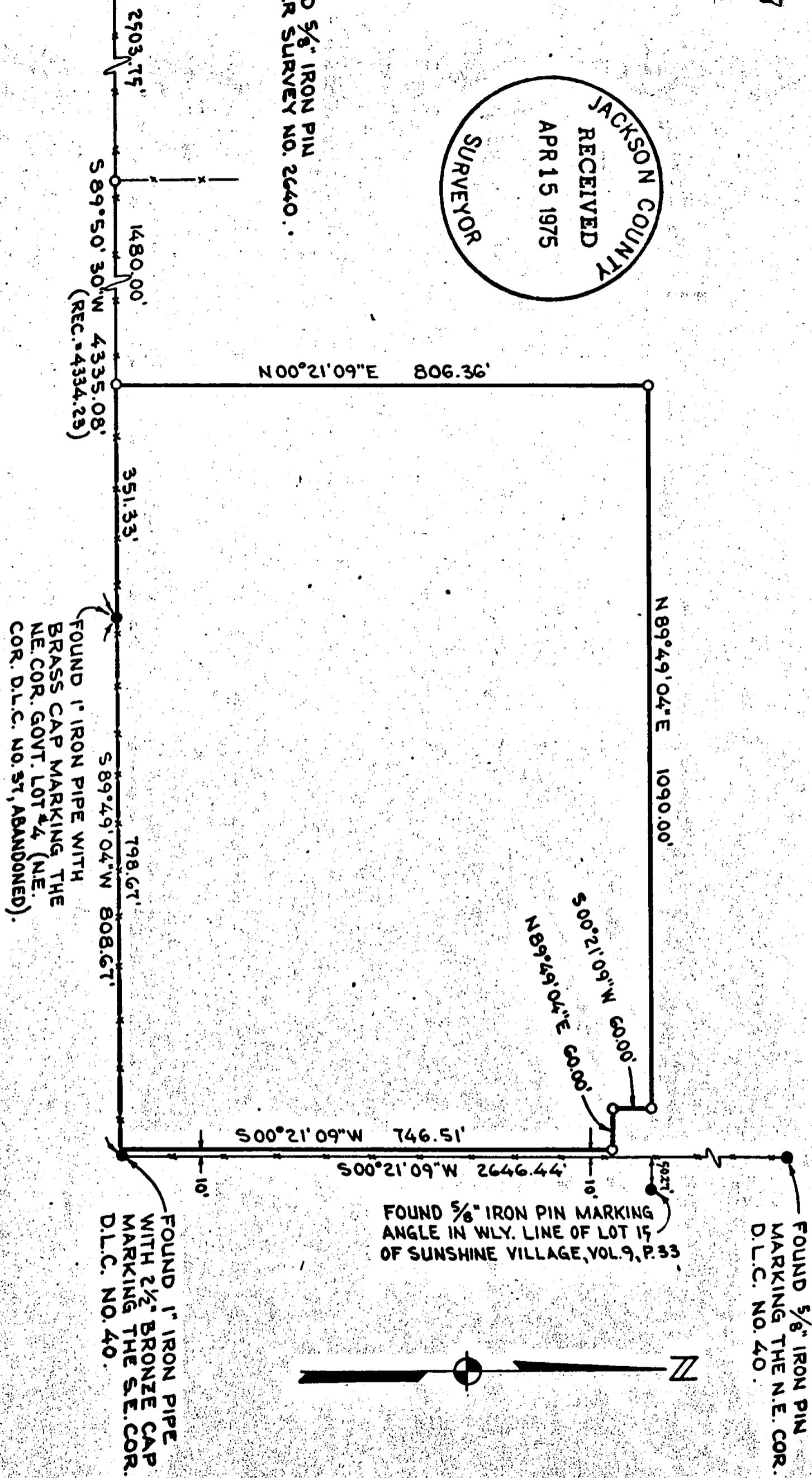

FOUND 1" IRON PIPE WITH BRASS CAP MARKING THE N.E. COR. GOVT. LOT 4 (N.E. COR. D.L.C. NO. 37, ABANDONED).

FOUND 5/8" IRON PIN MARKING THE N.E. COR. D.L.C. NO. 40.



FOUND 1" IRON PIPE WITH 2 1/2" BRONZE CAP MARKING THE S.E. COR. D.L.C. NO. 40.

REGISTERED PROFESSIONAL LAND SURVEYOR

Jimmy Christopherson
OREGON
JULY 15, 1971
LARRY J. FRIAR
61

LEGEND:
● = FOUND MONUMENT AS SHOWN
○ = SET 5/8" IRON PIN
BASIS OF BEARINGS: SURVEY 2640

PLAT OF SURVEY
FOR
JIM CHRISTOPHERSON

BEING A PORTION OF THE SE. 1/4 OF SEC. 27 AND THE NW 1/4 OF SEC. 34, T. 38 S., R. 3 W., W. M. JACKSON CO. OREGON
DATE: MARCH, 1975
PREPARED BY: FRIAR-MOFFIT SURVEYING

5987

TF-108

SURVEY NARRATIVE TO COMPLY WITH O. R. S. 209.250

SURVEY FOR: Jim Christopherson
7365 Highway No. 238
Jacksonville, Oregon

LOCATION: S.E. 1/4 of Section 27 and the N.W. 1/4 of
Section 34 and in Donation Land Claim No.
40, Township 38 South, Range 3 West, Willam-
ette Meridian, Jackson County, Oregon.

PURPOSE: To survey and monument the parcel of land
shown on the attached map.

PROCEDURE: A 5/8 inch iron pin set and described in
Survey No. 1765 was accepted as the best
available location of the N.E. corner of
D.L.C. No. 40 and was used to control the
East line.

The South line is controlled by the re-
established S.E. corner of D.L.C. No. 40,
the N.E. corner of D.L.C. No. 37 and a
found 5/8 inch iron pin set by Survey
No. 2640.

The monuments found and set are shown on
the attached map.

DATE: April 7, 1975

Larry J. Friar
Professional Land Surveyor

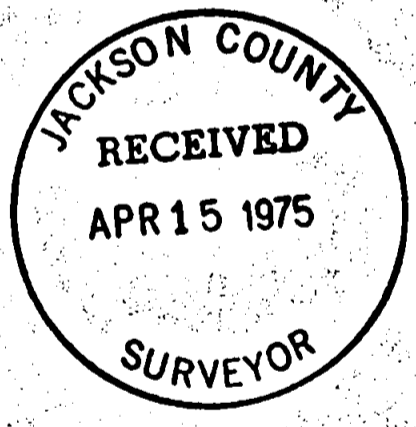

527
534 38 3W