

SURVEY FOR:

R.W. RYAN

LOCATED IN THE NW 1/4, SEC. 6, T. 36 S. R. 1 W., AND THE NE 1/4, SEC. 1, T. 36 S. R. 2 W., WM.

BY: MARK E. BOYDEN

MARCH 31, 1975

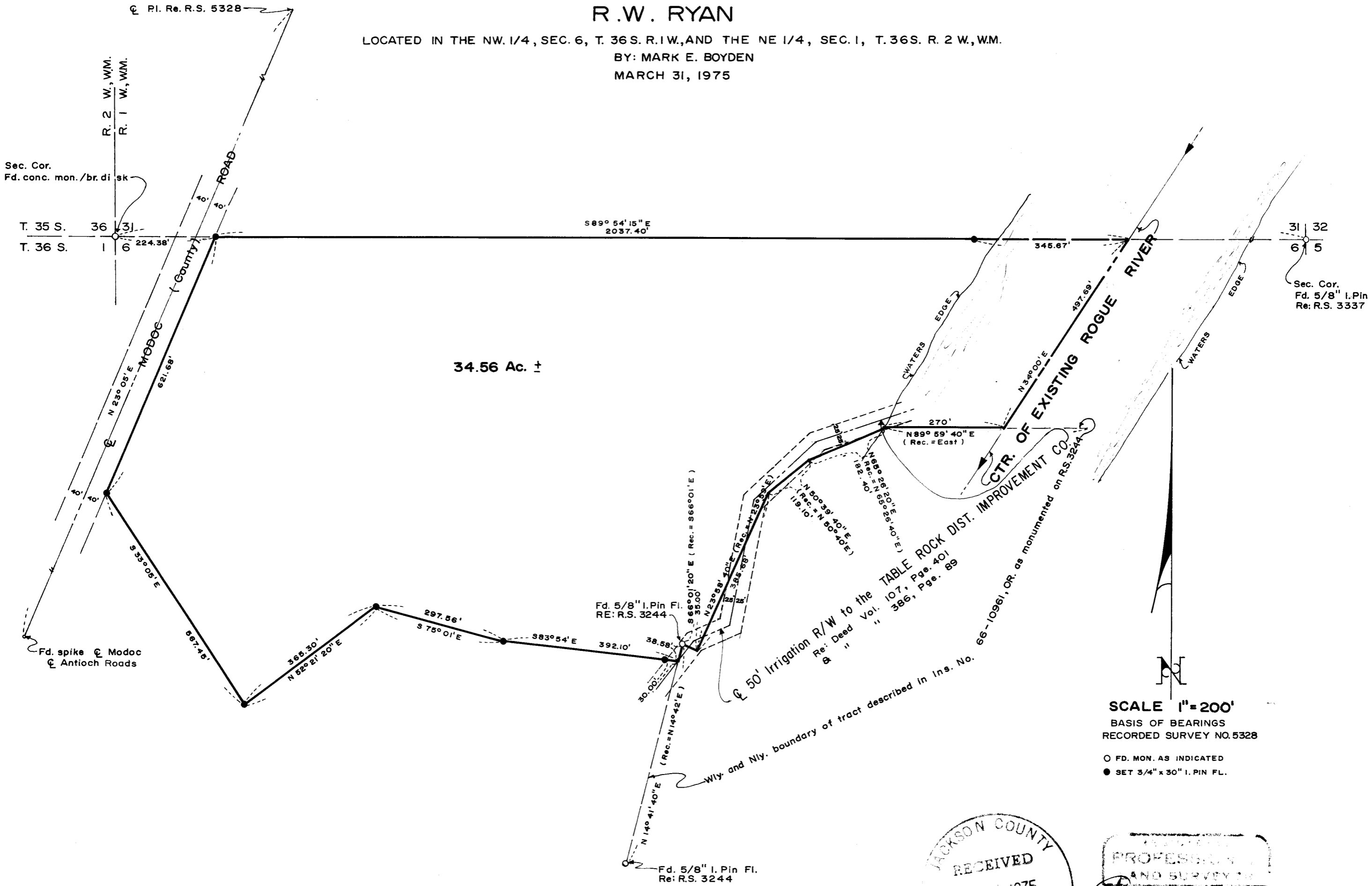

34.56 Ac. ±

Sec. Cor.
Fd. conc. mon./br. disk

T. 35 S. 36
T. 36 S. 1

Sec. Cor.
Fd. 5/8" I. Pin
Re: R.S. 3337

Fd. spike @ Modoc
@ Antioch Roads

Fd. 5/8" I. Pin Fl.
RE: R.S. 3244

Fd. 5/8" I. Pin Fl.
RE: R.S. 3244

50' Irrigation R/W to the TABLE ROCK DIST. IMPROVEMENT CO.
 Re: Deed Vol. 107, Page 401
 Re: Deed Vol. 386, Page 89

Wily. and Nily. boundary of tract described in Ins. No. 66-10961, OR. as monumented on R.S. 3244.

SCALE 1" = 200'
 BASIS OF BEARINGS
 RECORDED SURVEY NO. 5328

○ FD. MON. AS INDICATED
 ● SET 3/4" x 30" I. PIN FL.

JACKSON COUNTY
 RECEIVED
 APR 11 1975
 SURVEYOR

PROFESSIONAL
 AND SURVEYOR
 Mark E. Boyden

Survey No. 5985

SURVEY NARRATIVE TO COMPLY WITH O.R.S. 209.250.

FOR: R. W. Ryan
11322 Modoc Road
Central Point - White City, Oregon 97501

PURPOSE: To monument and describe a portion of the Ryan property proposed to be conveyed, being located in Section 1, T36SR2W, and in Section 6, T36SR1W, W.M.

PROCEDURE: Utilizing a one-second theodolite, an electronic measuring instrument and chain, enclosed the desired tract by random traverse. Made side ties to controlling monuments as shown on the map to accompany this report.
From said data, set monuments at positions shown on said map.

March 31, 1975

