

5984

SURVEY FOR T. P. KELLY

BLOCK 3, KELSEY'S OAK PARK ADDITION
S.W. 1/4 SECTION 15, T. 36S., R. 3 W., W.M.
GOLD HILL, OREGON

March 20, 1975

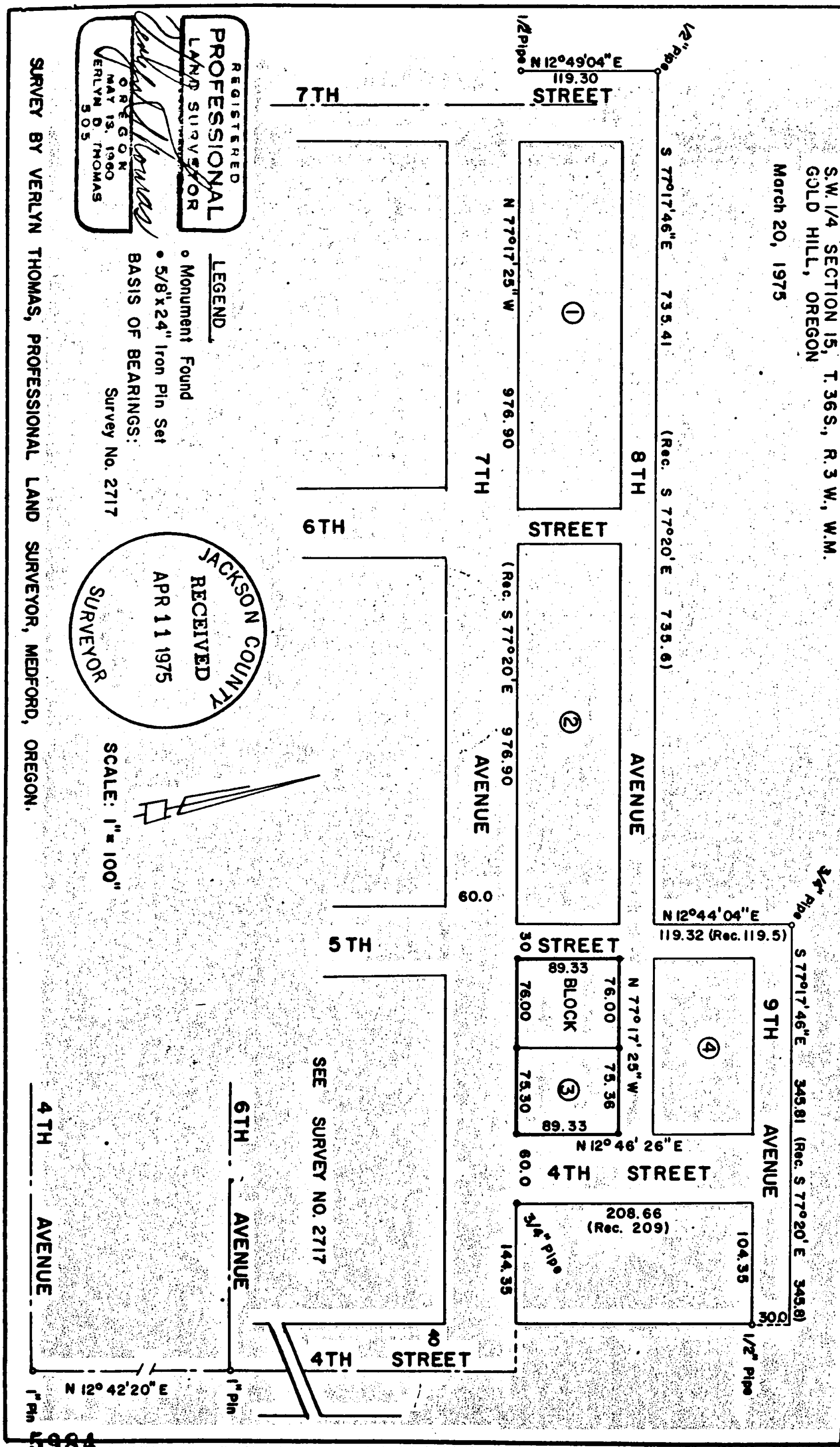

REGISTERED
PROFESSIONAL
LAND SURVEYOR

Verlyn D. Thomas

OREGON
MAY 13, 1960
VERLYN D. THOMAS
505

LEGEND

- o Monument Found
- 5/8"x24" Iron Pin Set

BASIS OF BEARINGS:
Survey No. 2717

JACKSON COUNTY
RECEIVED
APR 11 1975
SURVEYOR

SCALE: 1" = 100'



SEE SURVEY NO. 2717

SURVEY BY VERLYN THOMAS, PROFESSIONAL LAND SURVEYOR, MEDFORD, OREGON.

5984

SURVEY NARRATIVE TO COMPLY WITH O.R.S. 209.250
REVISED BY CHAPTER 555, O.L. 1963

FOR: T.P. Kelly
P.O. Box 3327
Central Point, Oregon

PURPOSE: To survey and monument Block 3, KELSEY'S OAK PARK ADDITION
in Gold Hill, Oregon, and to create a division line as
requested by client.

PROCEDURE: Measured between recovered original Subdivision monuments,
and determined pro-rate data accordingly. Resulting bearings and
dimensions are as shown on the accompanying plat.

