

SURVEY FOR CATHY POPE

SECTION 36, T.37 S., R.2 W., W.M.
JACKSON COUNTY, OREGON

March 11, 1975

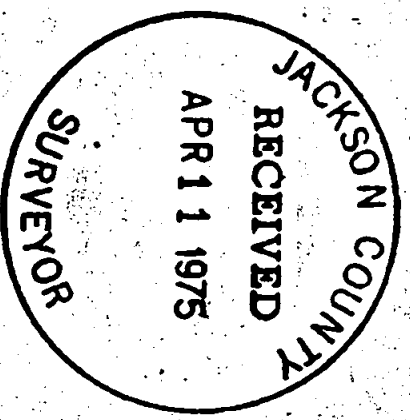

LEGEND
○ Monument Found
● 5/8"x30" Iron Pin Set
BASIS OF BEARINGS:
SURVEY NO. 1047

SCALE: 1" = 200'

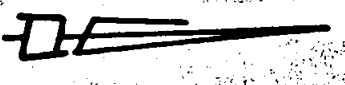

REGISTERED
PROFESSIONAL
LAND SURVEYOR
Verlyn D. Thomas
REGISTERED
ON
MAY 13, 1960
VERLYN D. THOMAS
905

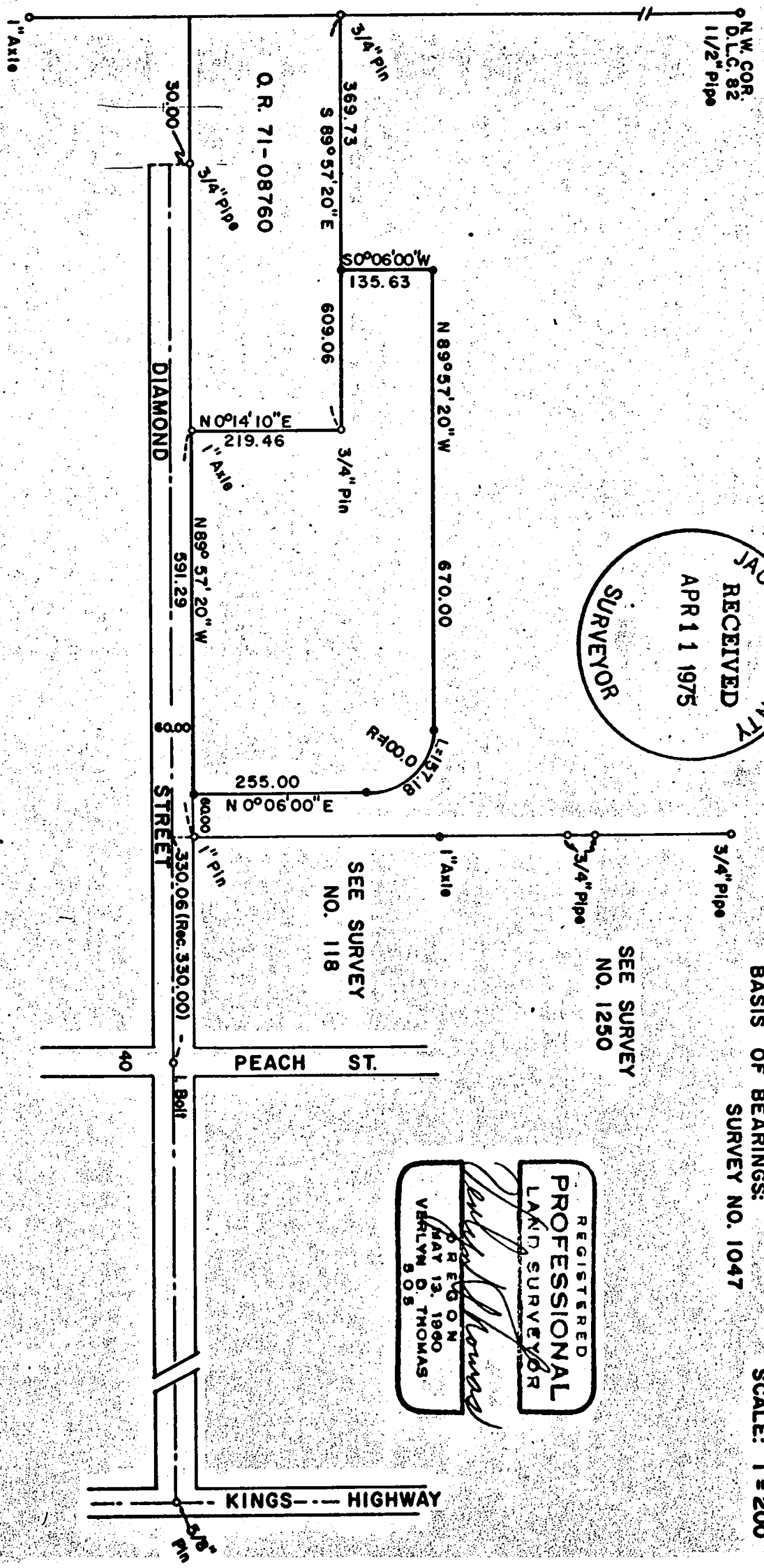

SURVEY BY VERLYN THOMAS, PROFESSIONAL SURVEYOR, MEDFORD, OREGON.

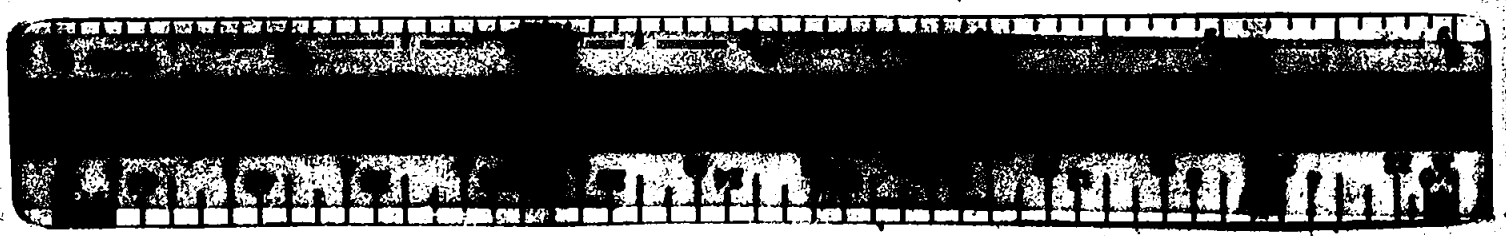

SURVEY NARRATIVE TO COMPLY WITH O.R.S. 209.250
REVISED BY CHAPTER 555, O.L. 1963

FOR: Cathy Pope
1040 Diamond Street
Medford, Oregon

PURPOSE: To survey and monument a residential parcel and prepare
legal description.

PROCEDURE: Recovered various monuments in area established by Recorded
Survey Nos. 1047, 118, 1250. Parcel described in O.R. 71-08760 was
found to be monumented by an unrecorded survey.

Parcel monumented as shown on the accompanying plat.

