

5982

SURVEY FOR ERVIN D. LEWIS  
LOCATED IN THE N.W. 1/4 OF SECTION 22 T. 39 S., R. 3 W., W. M.  
JACKSON COUNTY, OREGON  
February 15, 1975

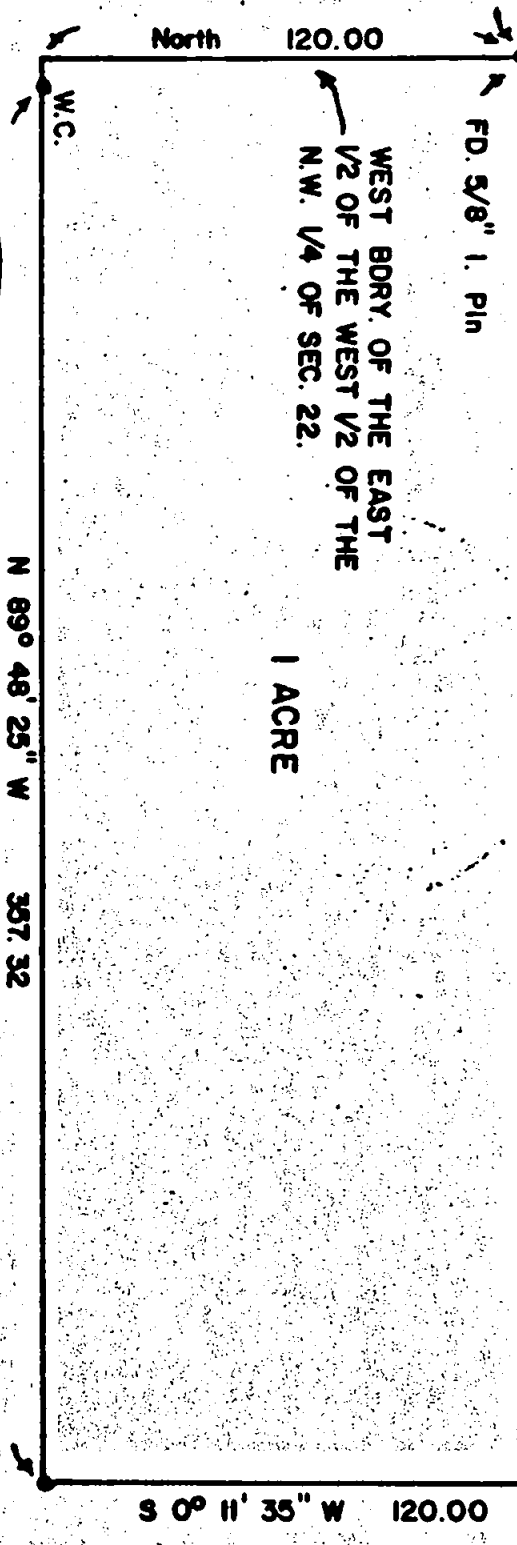

16 | 15  
21 | 22  
Rec. 672.27  
S 89° 48' 25" E 363.00  
FD. 5/8" I. Pin  
West 1/8 Cor. Sec. 22  
FD. 5/8 I. Pin



REGISTERED  
PROFESSIONAL  
LAND SURVEYOR  
*Verlyn D. Thomas*  
REG. NO. 505  
MAY 13, 1990  
VERLYN D. THOMAS

JACKSON COUNTY  
RECEIVED  
APR 11 1975  
SURVEYOR

SURVEY BY VERLYN THOMAS, PROFESSIONAL SURVEYOR, MEDFORD, OREGON.

LEGEND  
• 5/8x24" Iron Pin Set

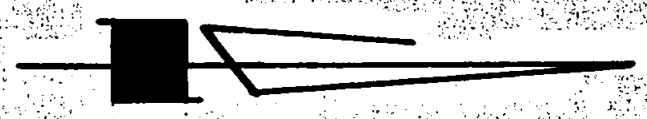

SCALE: 1"=60'  
BASIS OF BEARING =

SURVEY NO. 2742 5982

SURVEY NARRATIVE TO COMPLY WITH O.R.S. 209.250  
REVISED BY CHAPTER 555, O.L. 1963

FOR: Ervin D. Lewis  
13508 Upper Applegate Road  
Jacksonville, Oregon

PURPOSE: To survey, monument, and prepare legal description of  
one acre tract as directed by client.

PROCEDURE: Recovered monuments established by Recorded Survey No. 2742,  
and monumented parcel as shown on accompanying plat.

