

5975
3975

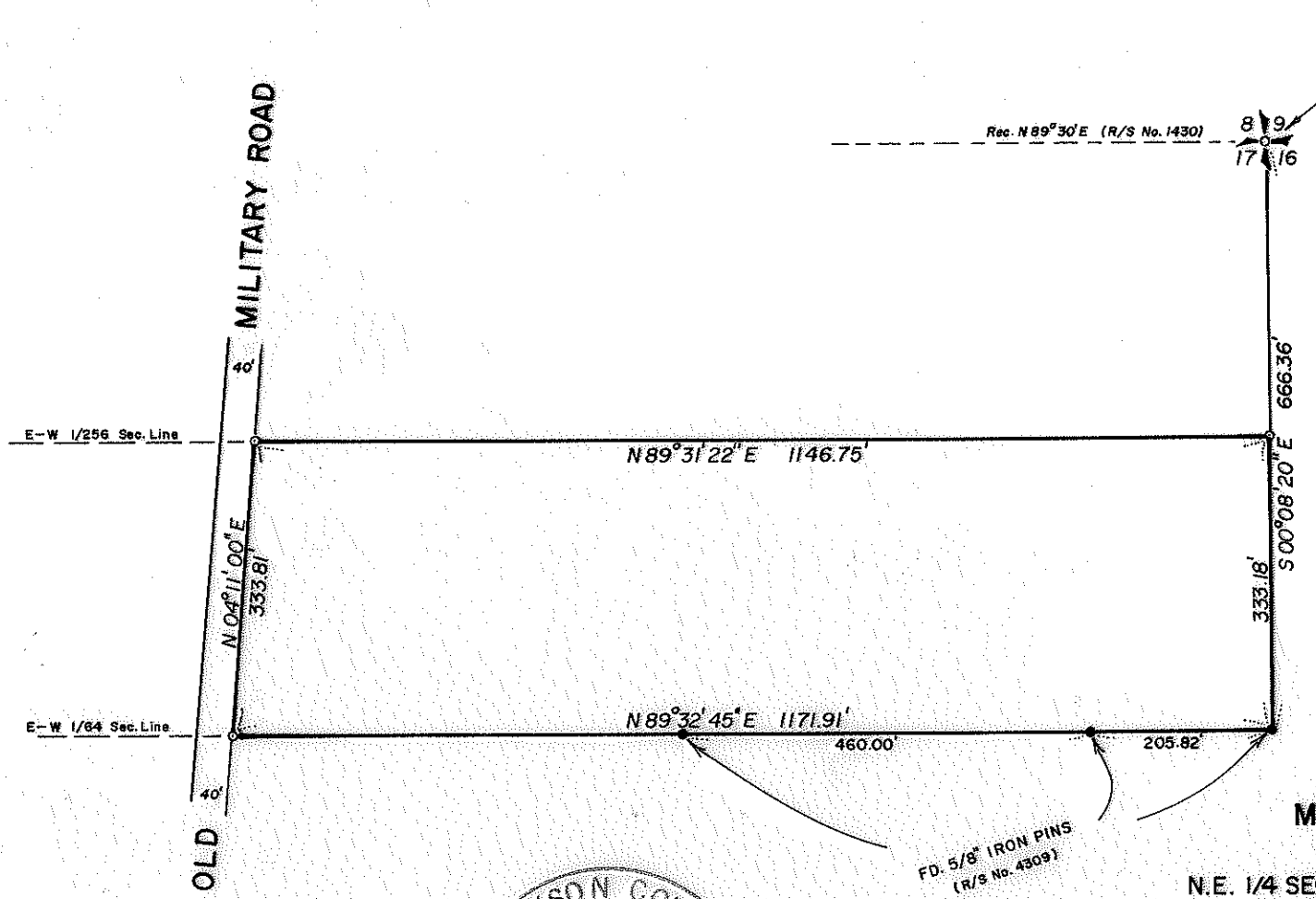

Rec. N 89° 30' E (R/S No. 1430)

Section Corner
FD. 2" IRON PIPE

8 9
17 16

N 89° 31' 22" E 1146.75'

N 06° 11' 00" E
333.81'

E-W 1/256 Sec. Line

666.36'

S 00° 08' 20" E

333.18'

N 89° 32' 45" E 1171.91'

E-W 1/64 Sec. Line

460.00'

205.82'

OLD MILITARY ROAD

FD. 5/8" IRON PINS
(R/S No. 4309)

MAP OF SURVEY

LOCATED IN
N.E. 1/4 SECTION 17, T. 37 S., R. 2 W., W.M.
JACKSON COUNTY, OREGON

FOR
MURREY DUMAS

JACKSON COUNTY
RECEIVED
MAR 27 1975
SURVEYOR

REGISTERED
PROFESSIONAL
LAND SURVEYOR

J. A. Hoffbuhr
OREGON
NOV 7 1947
J. A. HOFFBUHR
222

J.A. HOFFBUHR, REG. L.S., MEDFORD, OREGON
SCALE: 1" = 200' FEB. 12, 1975
BASIS OF BEARING— R/S No. 4309
o=SET 5/8" x 24" IRON REINFORCING PIN

5975

SURVEY NO. 5975

SURVEY NARRATIVE TO COMPLY WITH PARAGRAPH 209.250
OREGON REVISED STATUTES

SURVEY FOR: Mr. Murrey A. Dumas
2622 Eric
Central Point, Oregon 97501

LOCATION: Tract of land situated in the Northeast One Quarter
(1/4) of Section 17, Township 37 South, Range 2
West, Willamette Meridian, Jackson County, Oregon.

PURPOSE: To survey, monument, and re-describe that tract
of land as shown on the attached map.

PROCEDURE: Utilizing control established by this office for
Recorded Survey No. 4309, set property corners as shown on attached
map. The bearing of the 1/256 Section Line was established from pre-
vious control on the North Section Line of Section 17, which compared
with Recorded Survey No. 1430.

Basis of Bearing--Recorded Survey No. 4309.

March 25, 1975

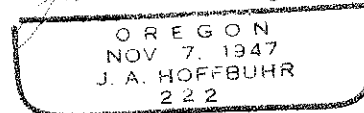
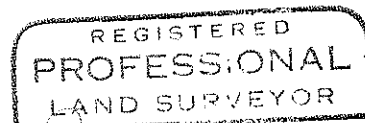
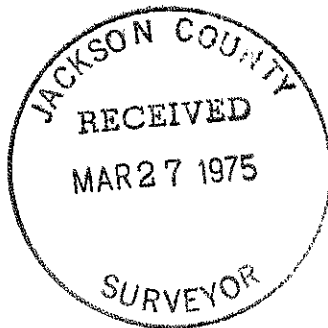

J. A. Hoffbuhr
Professional Land Surveyor