

5973
5973

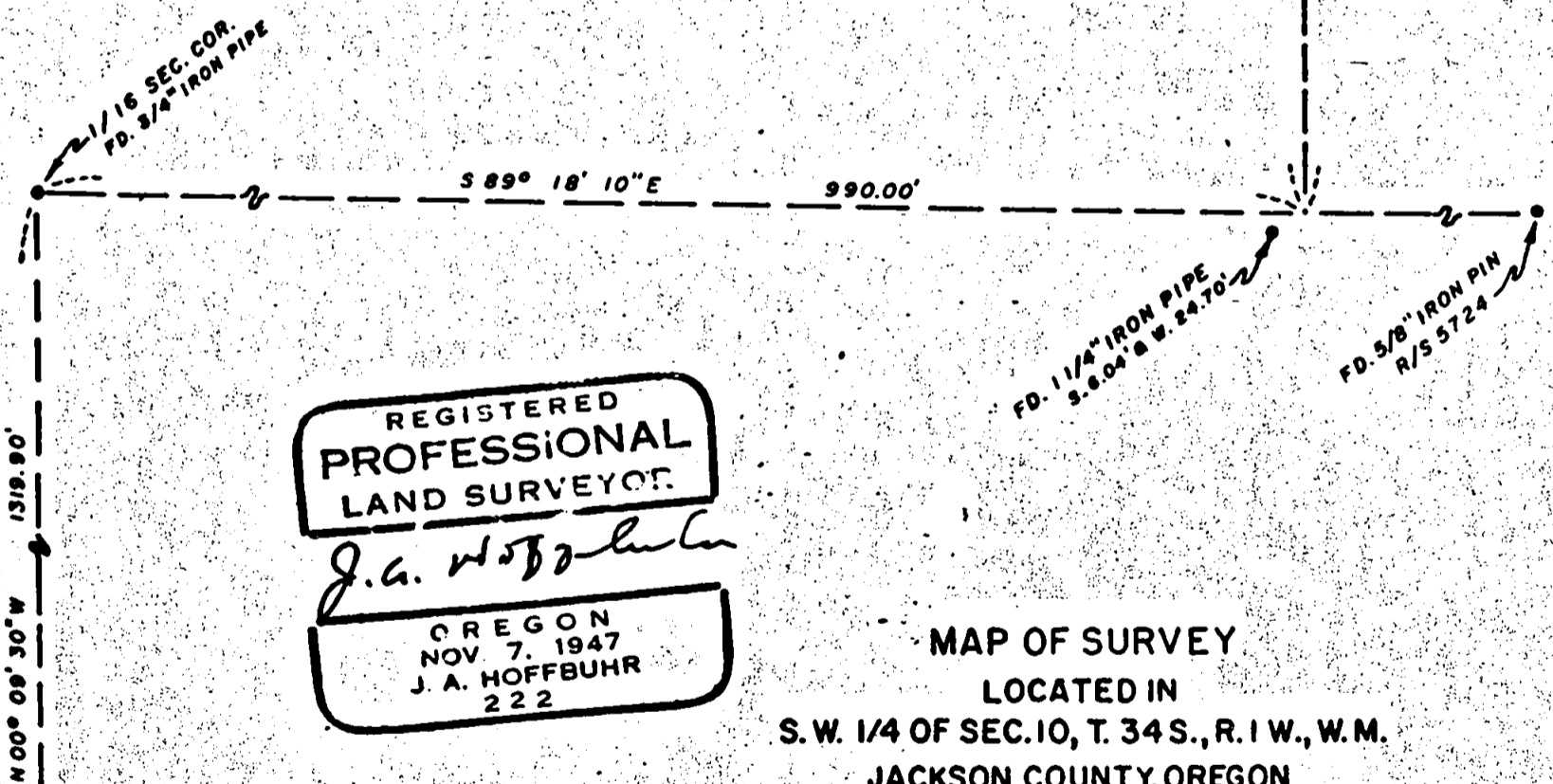
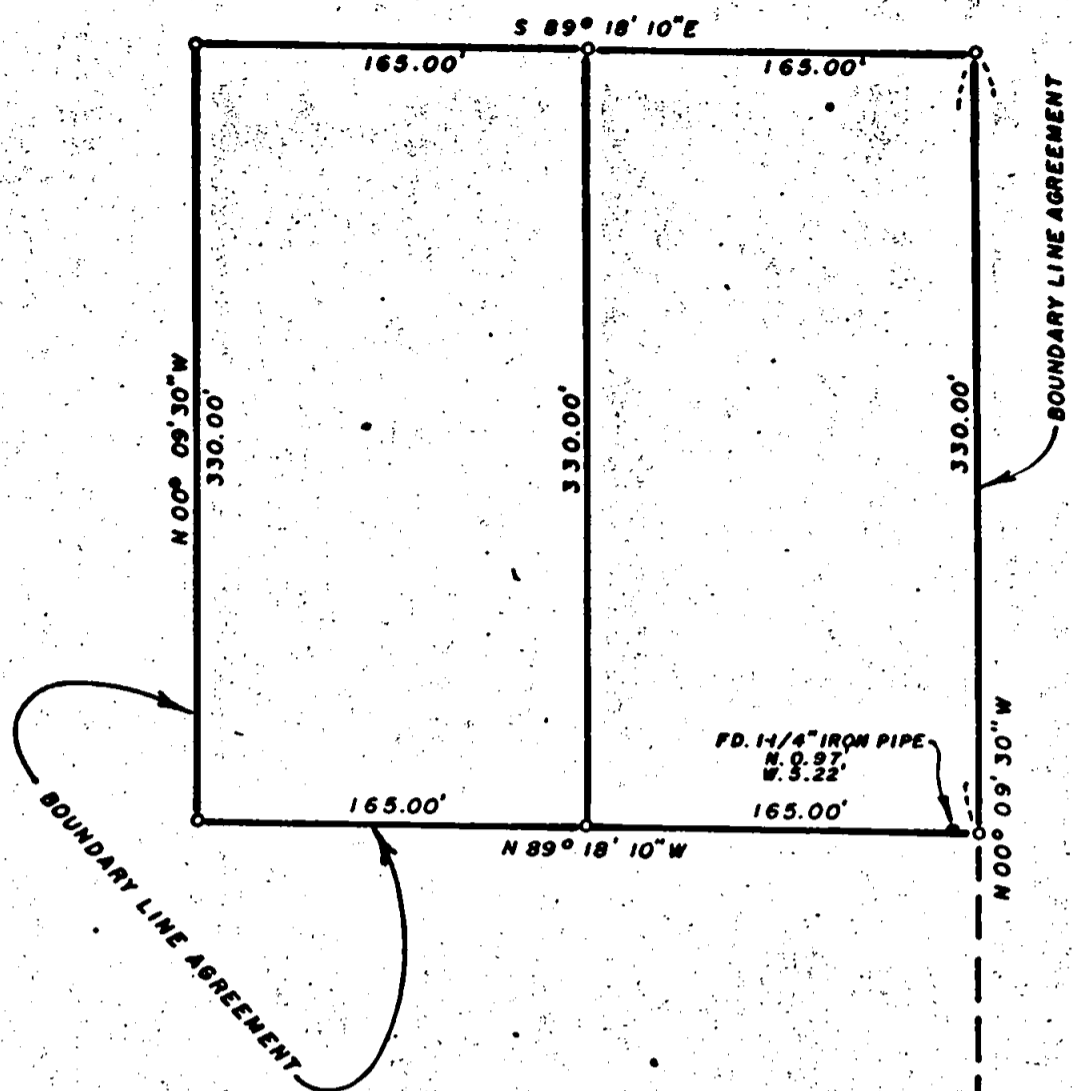

REGISTERED
PROFESSIONAL
LAND SURVEYOR
J. A. Hoffbuhr
OREGON
NOV. 7, 1947
J. A. HOFFBUHR
222

MAP OF SURVEY
LOCATED IN
S.W. 1/4 OF SEC. 10, T. 34 S., R. 1 W., W.M.
JACKSON COUNTY, OREGON
FOR
L. E. HARTZELL & L. J. ZIEGELMEYER

JACKSON COUNTY
RECEIVED
MAR 27 1975
SURVEYOR

J. A. HOFFBUHR, REG. L. S., MEDFORD, OREGON
SCALE: 1" = 100' JAN. 24, 1975
BASIS OF BEARING - R/S NO. 5724
SET 5/8" X 24" IRON REINFORCING PIN

5973

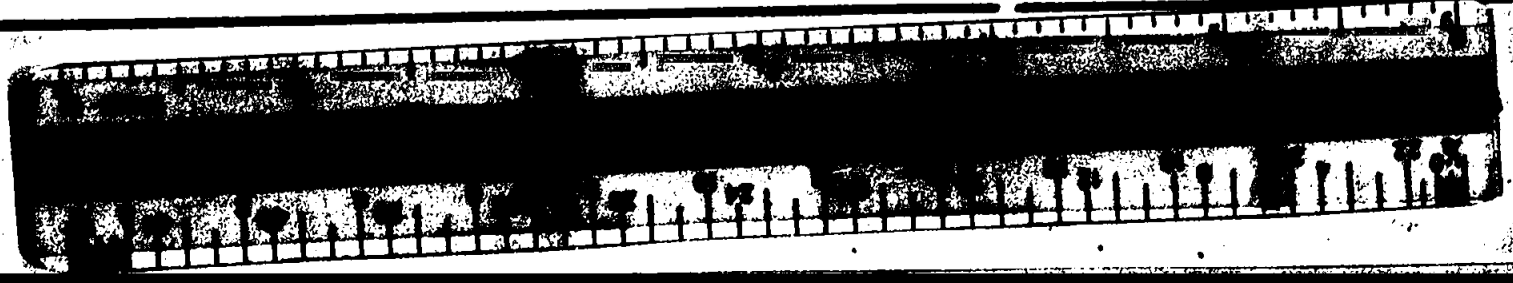

SURVEY NARRATIVE TO COMPLY WITH PARAGRAPH 209.250
OREGON REVISED STATUTES

SURVEY FOR: L. E. Hartzell
and
L. J. Ziegelmeier
P. O. Box 1112
Medford, Oregon 97501

LOCATION: A tract of land situated in the Southwest One
Quarter (1/4) of Section 10, Township 34 South,
Range 1 West, Willamette Meridian, Jackson
County, Oregon.

PURPOSE: To survey, monument, and describe that tract as
shown on the attached map, as per client's
request.

PROCEDURE: Utilized control established as per Recorded
Survey No. 5724, and set iron pins as shown on map, at client's
request. Basis of Bearings--Recorded Survey No. 5724.

March 25, 1975

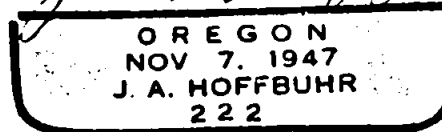
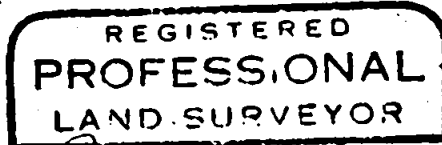
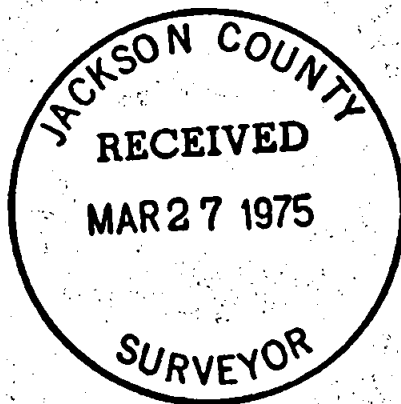

J. A. Hoffbuhr
Professional Land Surveyor

S10 T34 1W