

5972

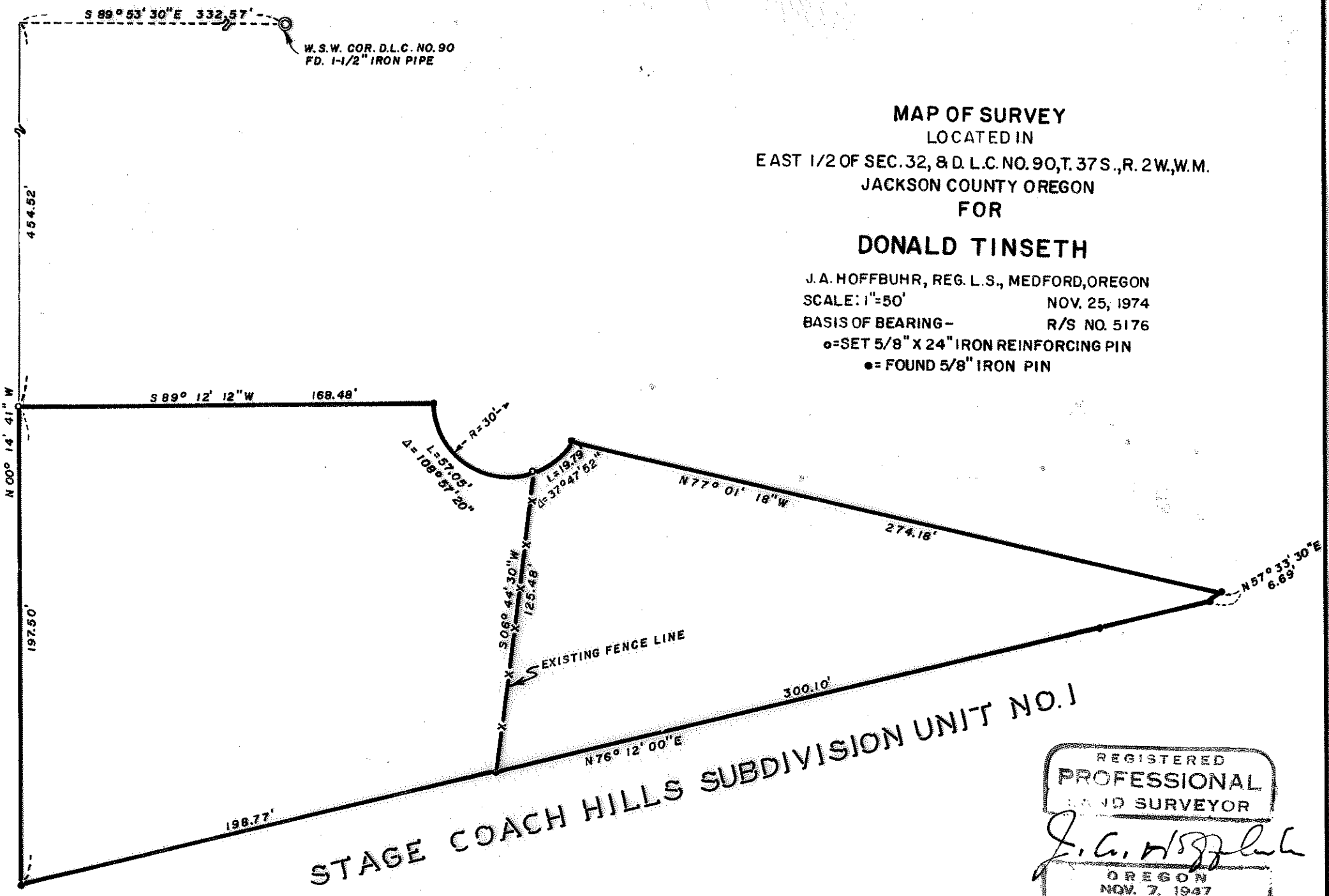

MAP OF SURVEY
 LOCATED IN
 EAST 1/2 OF SEC. 32, 8 D. L.C. NO. 90, T. 37 S., R. 2 W., W.M.
 JACKSON COUNTY OREGON
 FOR

DONALD TINSETH

J. A. HOFFBUHR, REG. L.S., MEDFORD, OREGON
 SCALE: 1"=50' NOV. 25, 1974
 BASIS OF BEARING- R/S NO. 5176
 ○=SET 5/8" X 24" IRON REINFORCING PIN
 ●=FOUND 5/8" IRON PIN



STAGE COACH HILLS SUBDIVISION UNIT NO. 1

REGISTERED
PROFESSIONAL
 LAND SURVEYOR

J. A. Hoffbuh

OREGON
 NOV. 7, 1947
 J. A. HOFFBUHR
 222

5972 5972

SURVEY NO. 5972

SURVEY NARRATIVE TO COMPLY WITH PARAGRAPH 209.250
OREGON REVISED STATUTES

SURVEY FOR: Mr. Donald K. Tinseth
P. O. Box 441
Jacksonville, Oregon

LOCATION: A tract of land situated in the East One Half
(1/2) of Section 32, Township 37 South, Range
2 West, Willamette Meridian, Jackson County,
Oregon.

PURPOSE: To re-establish a property line originally
monumented and recorded in Recorded Survey
No. 5176, and to re-monument and describe the
same, as per client's request.

PROCEDURE: Re-established the center of the cul-de-sac and
set a 5/8 inch x 24 inch iron pin at the end of an existing fence line
30.00 feet from the center of the cul-de-sac. Found a 5/8 inch iron
pin approximately 1.00 foot west of fence at fence corner to the South
and used the same for describing the property line.

Basis of Bearing--Recorded Survey No. 5176.

March 25, 1975

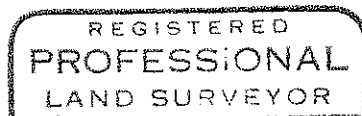
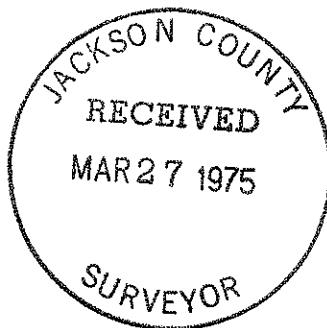

J. A. Hoffbuhr

A rectangular stamp with a double border containing the text "OREGON NOV 7, 1947 J. A. HOFFBUHR 222".

J. A. Hoffbuhr
Professional Land Surveyor