

5971

5971

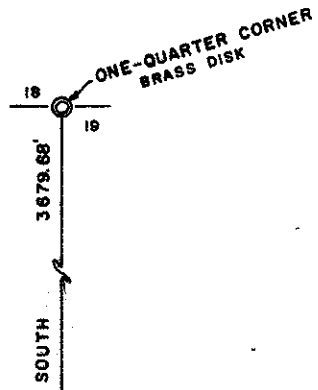

INITIAL POINT APPLGATE PARK SUBDIVISION  
BRASS DISK IN ROCK OUTCROPPING

S 50° 36' 21" E



J.C. INSTR. NO. 72-00516

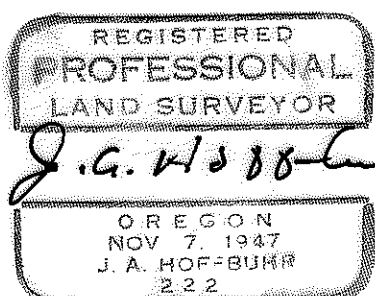
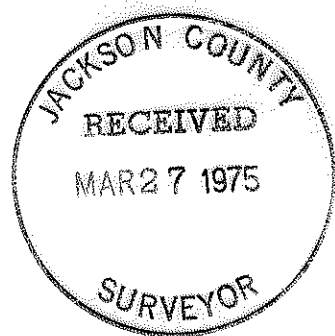

*J. A. Hoffbuhr*

EASTERLY BANK APPLGATE RIVER

R.T. ENGINEERS STA. 143+08.86

N 68° 46' 45" W  
129.05'  
± 185.00'

S 21° 13' 15" W  
114.38'

P.K. NAIL IN A/C

R.K. NAIL IN A/C

APPLGATE ROAD

P. I. ENGINEERS STATION 160+31.76  
PUNCH MARK IN ROCK

MAP OF SURVEY  
LOCATED IN  
S.W. 1/4 OF SEC. 19, T. 40 S., R. 3 W., W.M.  
JACKSON COUNTY, OREGON

FOR  
**GERTRUDE HEITKAMP**

J. A. HOFFBUHR, REG. L. S., MEDFORD, OREGON  
SCALE: 1" = 100' AUGUST 23, 1974  
BASIS OF BEARING—APPLGATE PARK SUBDIVISION  
○ = SET 5/8" x 24" IRON REINFORCING PIN  
● = FOUND 5/8" IRON PIN

5971

5971

SURVEY NARRATIVE TO COMPLY WITH PARAGRAPH 209.250  
OREGON REVISED STATUTES

SURVEY FOR: Mrs. Gertrude Heitkamp  
2929 S. Pacific Highway  
Medford, Oregon

LOCATION: A tract of land situated in the Southwest One  
Quarter (1/4) of Section 19, Township 40 South,  
Range 3 West, Willamette Meridian, Jackson  
County, Oregon.

PURPOSE: To locate, monument, and describe the property  
corners of the tract of land as shown on the  
attached map.

PROCEDURE: Located center line of Applegate Road and  
utilizing additional control established by this office, set iron  
pins as shown on the map.

Basis of Bearings--Applegate Park Subdivision.

March 25, 1975

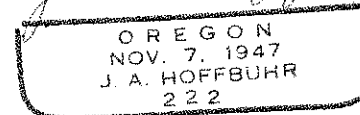
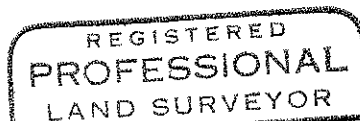

*J. A. Hoffbuhr*  
J. A. Hoffbuhr  
Professional Land Surveyor