

PROPERTY SURVEY

SITUATE IN

NW 1/4 SEC 34 T 35 S R 4 W WM

JACKSON COUNTY OREGON

G W PLUMB LAND SURVEYOR

MEDFORD OREGON 14 MAR 1975

REGISTERED
PROFESSIONAL
 LAND SURVEYOR

G W Plumb

OREGON
 JULY 12, 1968
 G. W. PLUMB
 862

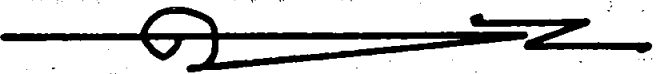

JACKSON COUNTY
 RECEIVED
 MAR 25 1975
 SURVEYOR

BEARINGS FROM R S 3214

- FOUND 5/8" IRON ROD
- SET 5/8" X 30" IRON ROD

SCALE 1" = 100'

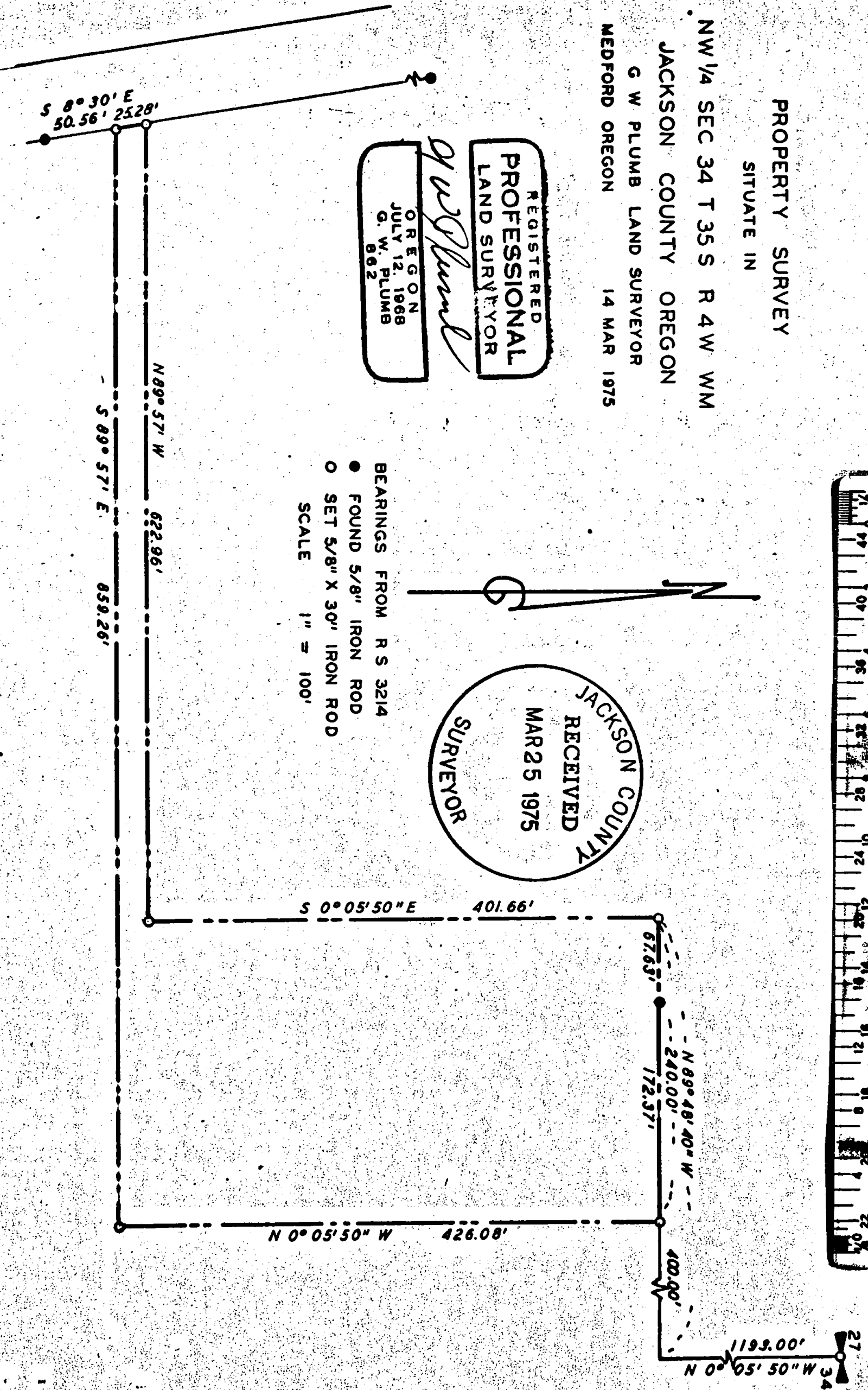
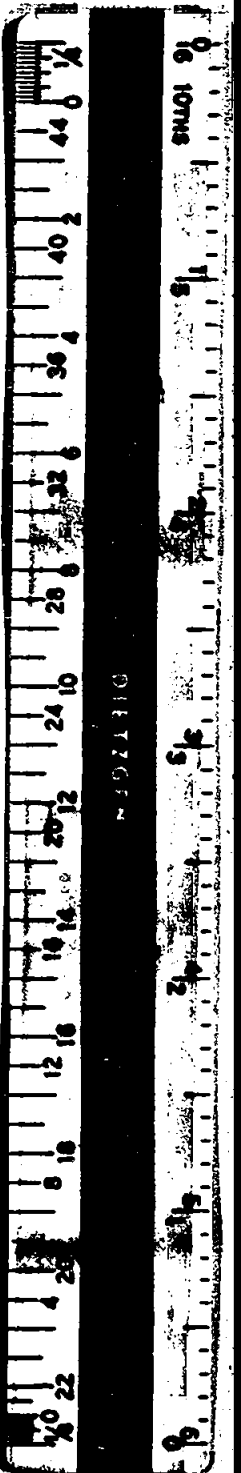

Survey for A.C. Woodall
4352 East Evans Creek Road
Rogue River, Oregon 97537

Survey by G. W. Plumb, Land Surveyor
P. O. Box 904
Medford, Oregon 97501

Location NW $\frac{1}{4}$ Sec. 34, T. 35 S., R. 4 W., W.M.

Found 5/8 inch iron rods set per Registered Survey Number 5238,
Jackson County, Oregon. Set 5/8 inch by 30 inch iron rods as
shown on the accompanying map to segregate the indicated parcel
from the property shown on Registered Survey 5258, at the request
of the client.

14 March 1975

REGISTERED
PROFESSIONAL
LAND SURVEYOR



OREGON
JULY 12, 1968
G. W. PLUMB
862

JACKSON COUNTY
RECEIVED
MAR 25 1975
SURVEYOR

534 354W