

5959

SURVEY FOR

WHITE CITY CORP.

LOCATED IN THE NW 1/4
SEC. 19, T. 36 S., R. 1 W., WM.
BY: MARK E. BOYDEN
FEB. 14, 1975

5959

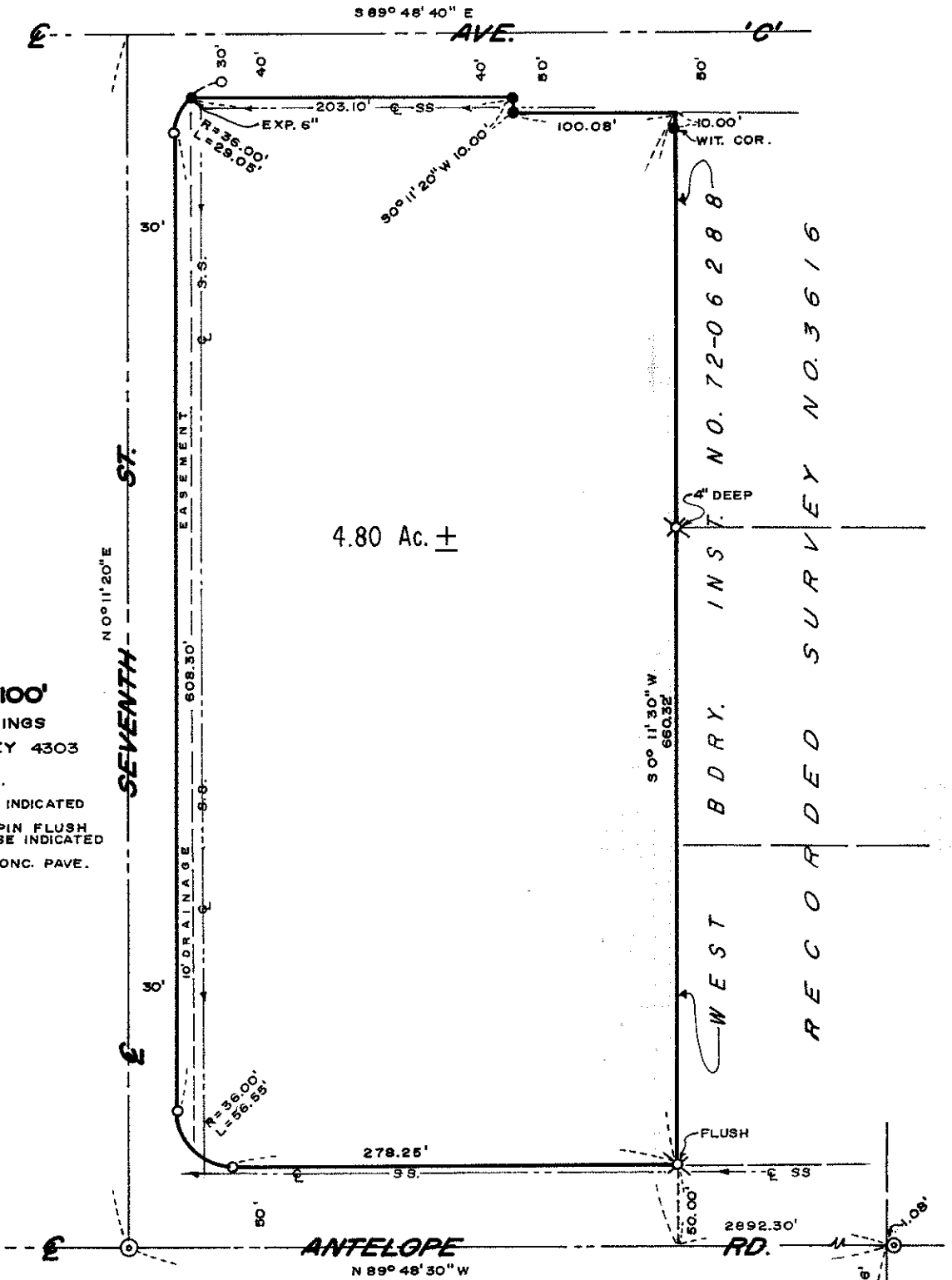

SCALE 1"=100'

BASIS OF BEARINGS
RECORDED SURVEY 4303

- FD. 3/4" I. PIN FL.
- ⊗ FD. 5/8" I. PIN AS INDICATED
- SET 3/4" x 30" I. PIN FLUSH UNLESS OTHERWISE INDICATED
- ⊙ FD. BR. DISK IN CONC. PAVE.

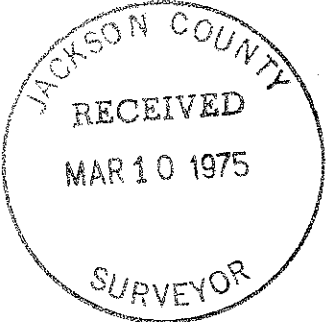

REGISTERED
PROFESSIONAL
LAND SURVEYOR
Mark E. Boyden
OREGON
NOV. 9, 1953
MARK E. BOYDEN
281

N 0° 18' 10" W 639.36'
19
20
1/4 Sec. Cor.

5959

Survey No. 5959

SURVEY NARRATIVE TO COMPLY WITH O.R.S. 209.250.

FOR: White City Corporation
White City, Oregon

PURPOSE: To monument and describe a tract proposed to be conveyed,
being located in the NW 1/4 of Section 19, T36SR1W, W.M.

PROCEDURE: From monuments found set and utilized for control on
Recorded Survey Nos. 3616 and 4303, monumented the desired
tract at locations shown on the map to accompany this report.

February 14, 1975

