

5941

FD. 3/4" I. PIPE
IN MON. CASE

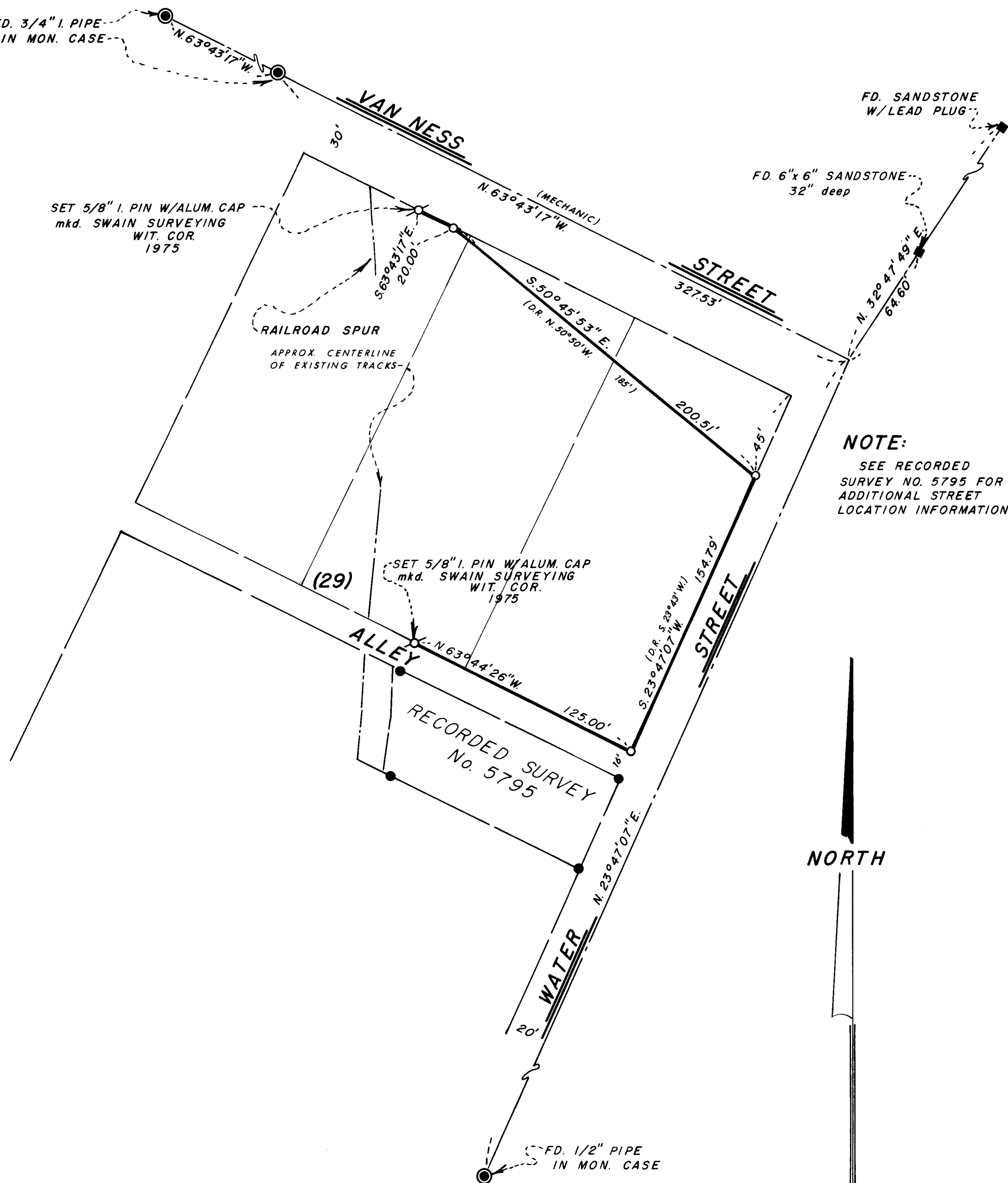

SET 5/8" I. PIN W/ALUM. CAP
mkd. SWAIN SURVEYING
WIT. COR.
1975

RAILROAD SPUR
APPROX. CENTERLINE
OF EXISTING TRACKS

SET 5/8" I. PIN W/ALUM. CAP
mkd. SWAIN SURVEYING
WIT. COR.
1975

FD. 6" x 6" SANDSTONE
32" deep

FD. SANDSTONE
W/LEAD PLUG

NOTE:
SEE RECORDED
SURVEY NO. 5795 FOR
ADDITIONAL STREET
LOCATION INFORMATION

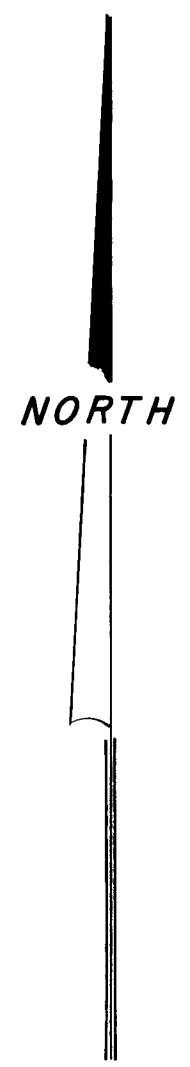

FD. 1/2" PIPE
IN MON. CASE

MAP OF SURVEY
LOCATED IN
SW 1/4 OF SEC. 4, T. 39S., R. 1E.W.M.
JACKSON COUNTY OREGON
FOR

REGISTERED
PROFESSIONAL
LAND SURVEYOR

Everett L. Swain
OREGON
JULY 8, 1966
EVERETT L. SWAIN
759

CHARLES R. KINNEY

EVERETT L. SWAIN, R.L.S. ASHLAND, OREGON
SCALE: 1" = 50' JANUARY 24, 1975

BASIS OF BEARING:

N.O.A.A. TRUE BEARING N-S & SEC. 4
FOUND 5/8 INCH IRON PIN WITH ALUM. CAP UNLESS OTHERWISE SHOWN
SET 5/8 x 24 INCH IRON PIN TAGGED RLS 759
SET 5/8 x 24 INCH IRON PIN WITH ALUM. CAP

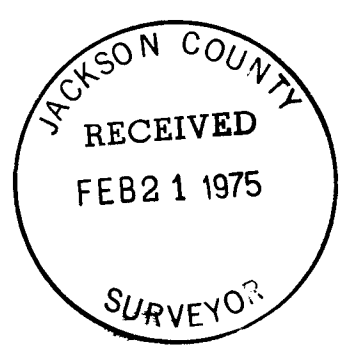

5941

SURVEY NO. ~~5041~~
5941

SURVEY NARRATIVE TO COMPLY WITH PARAGRAPH 209.250
OREGON REVISED STATUTES

SURVEY FOR: Charles R. Kinney
384 North Laurel Street
Ashland, Oregon 97520

LOCATION: Situated in the Southwest quarter of Section 4, Township 39 South,
Range 1 East of the Willamette Meridian, Jackson County, Oregon.

PURPOSE: To survey and monument that parcel of land as shown on the
accompanying map per description furnished by the client.
The client requested that the exact location of the existing
railroad spur not be located.

PROCEDURE: From previous control established on Recorded Survey No. 5795
proceed to survey and monument the parcel of land as shown on
the accompanying map.

January 24, 1975

Everett L. Swain
Professional Land Surveyor
Ashland, Oregon

