

5936

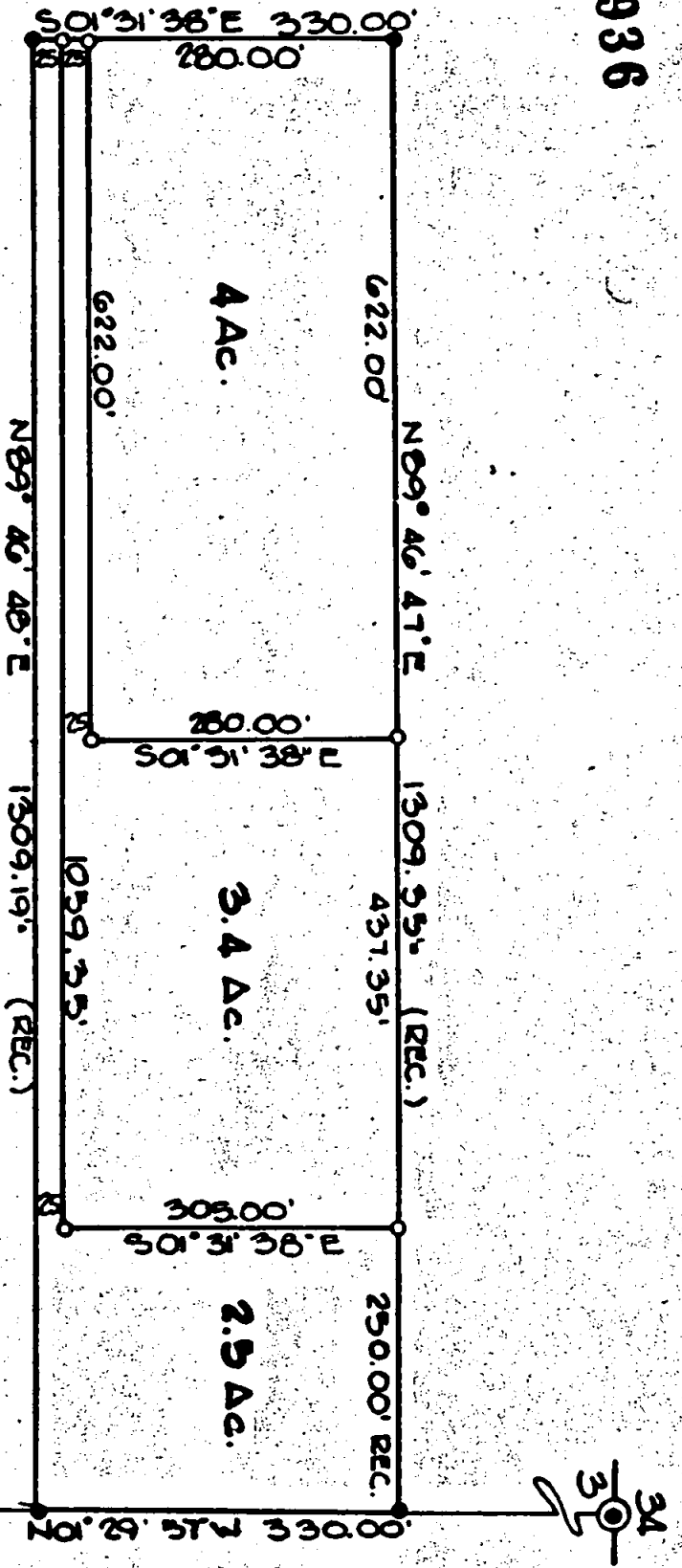

NOTE:
 •: MON. P.D.
 o: 3/8" X 30" P.O.P. SET
 BEARINGS PER RECORD
 SURVEY NO. 4982

SCALE: 1"=200'

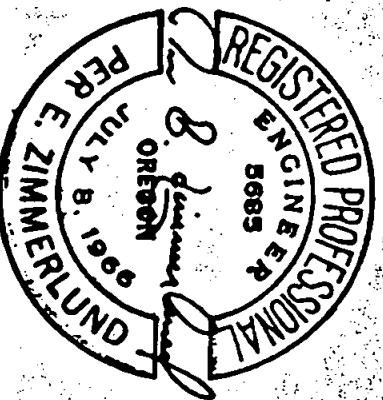
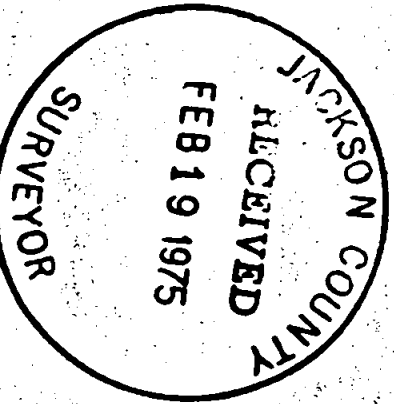

SURVEY
 IN THE NE 1/4 OF THE SW 1/4 OF
 SEC. 3 T.35 S., R.4 W., W.M. JACKSON
 COUNTY OREGON
 FOR
 MICHAEL W. M. POWELL
 1286 PLEASANT CREEK RD.
 ROGUE RIVER, ORE.

PER E. ZIMMERLUND
 CONSULTING ENGINEER
 ROGUE RIVER, OREGON
 W.O. 322 FEB. 1975

5936

SURVEY NARRATIVE TO COMPLY WITH PARAGRAPH 209.250 O. R. S. 5936

SURVEY FOR: Michael W. McDowell
1286 Pleasant Creek Road
Rogue River, Oregon

LOCATION: Northeast Quarter of the Southwest Quarter of Section 3,
Township 35 South, Range 4 West, Willamette Meridian,
Jackson County, Oregon.

PURPOSE: To survey and monument three parcels of land

PROCEDURE: Beginning at a 5/8" diameter iron rod N 01°29'57" W 1650
feet distance from and S 89°46'48" W 1309.19 feet distance
from the 1/4 Corner Common to Sections 3 and 10 per R.S. No.
4982, said point being the SW Corner of the McDowell prop-
erty; thence N 01°31'38" W 25.00 feet at which point I set
a 5/8" x 30" iron rod; thence I continue N 01°31'38" W 25.00
feet at which point I set a 5/8" x 30" iron rod; thence I
continue N 01°31'38" W 280.00 feet to a 5/8" diameter rod
per R.S. No. 4982; thence I run N 89°46'47" E 622.00 feet
at which point I set a 5/8" x 30" iron rod and from which
point I set a 5/8" x 30" iron rod S 01°31'38" E 280.00 feet;
thence I continue N 89°46'47" E 437.35 feet at which point
I set a 5/8" x 30" iron rod; thence I run S 01°31'38" E
305.00 feet at which point I set a 5/8" x 30" iron rod.

All bearings per Recorded Survey No. 4982.

Survey was executed with a Wild T-16ED Transit Theodolite
and 200.00 foot steel chain.

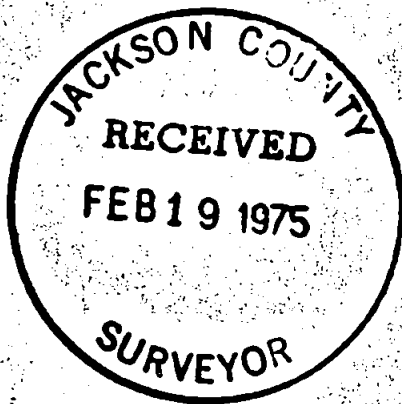

February, 1975

53 T35 4W