

5934

SURVEY FOR JAY BARR  
N.E. 1/4 SEC. 20, T. 37 S., R. 1W., W.M.  
JACKSON COUNTY, OREGON  
January 16, 1975

EAST MC ANDREWS ROAD

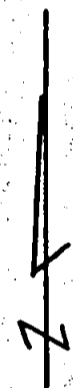
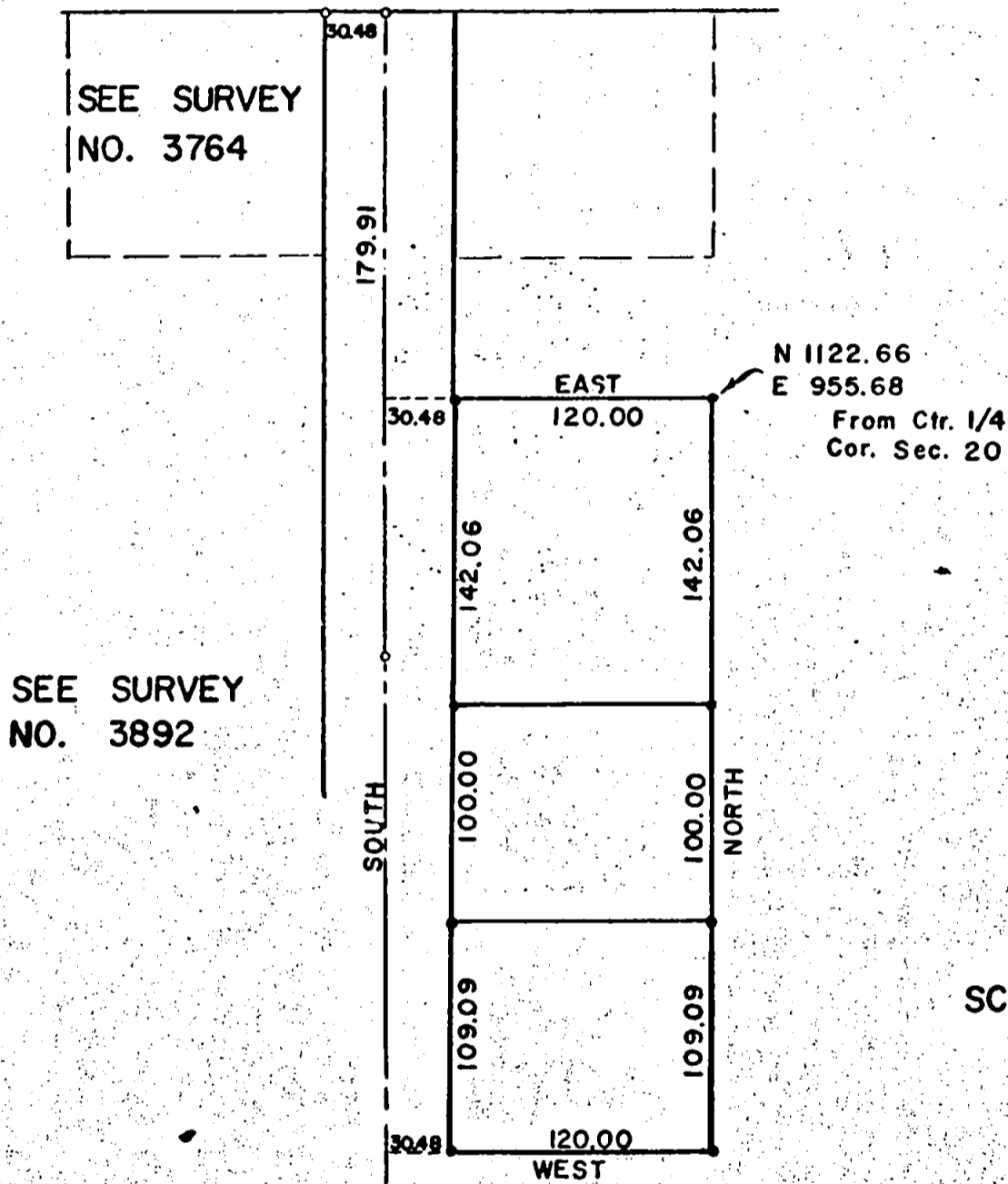

SCALE: 1" = 100'  
 • = 5/8" PIN FD.  
 • = 5/8" x 24" I. PIN SET

BASIS OF BEARINGS:  
 SURVEY 3764

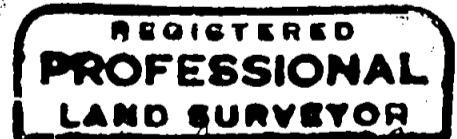
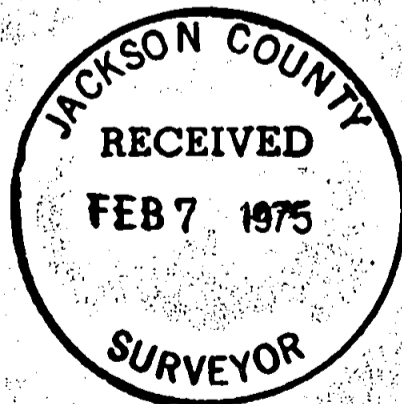

*Verlyn Thomas*  
 OREGON  
 MAY 18, 1960  
 VERLYN D. THOMAS  
 505

SURVEY BY VERLYN THOMAS, PROFESSIONAL LAND SURVEYOR, MEDFORD, OREGON.

5934



SURVEY NARRATIVE TO COMPLY WITH O.R.S. 209.250  
REVISED BY CHAPTER 555, O.L. 1963

FOR: Mr. Jay Barr  
1174 Valley View Drive  
Medford, Oregon

PURPOSE: To monument and prepare descriptions for three parcels,  
as directed by client.

PROCEDURE: From control previously established in performing Record-  
ed Survey Nos. 3764 and 3892, monumented parcels as shown on the  
accompanying plat.

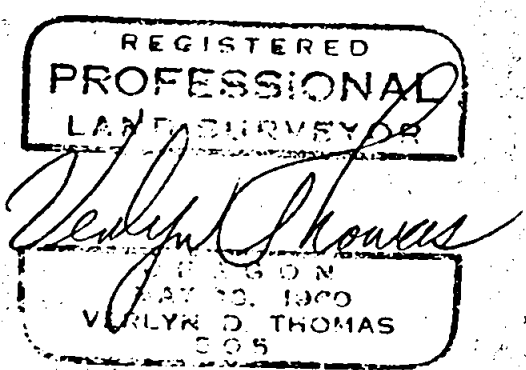
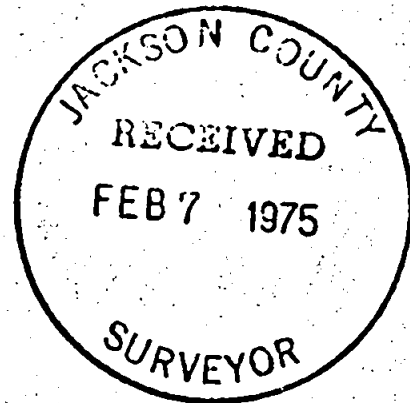

S20 T37 RIW