

5930

ANTELOPE ROAD

S 89° 48' 00" E

FOUND OLD WEST

ATLANTIC AVENUE

AVENUE "A"

LOT 1  
BLK 1B

LOT 1B  
BLK 1B  
AGATE SUBD. EXTENSION  
NO. 3

SOUTH HALF OF LOT 1B

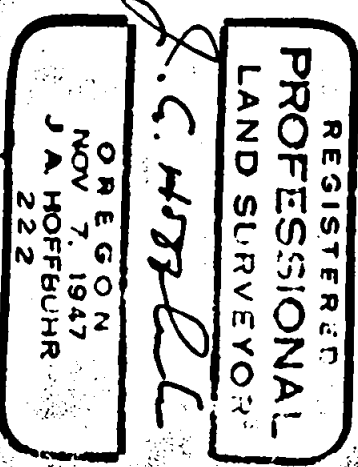
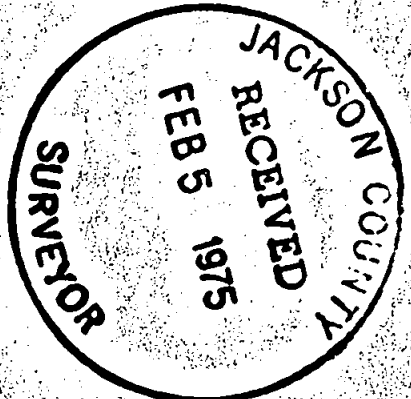
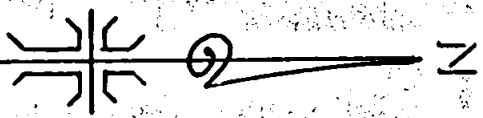
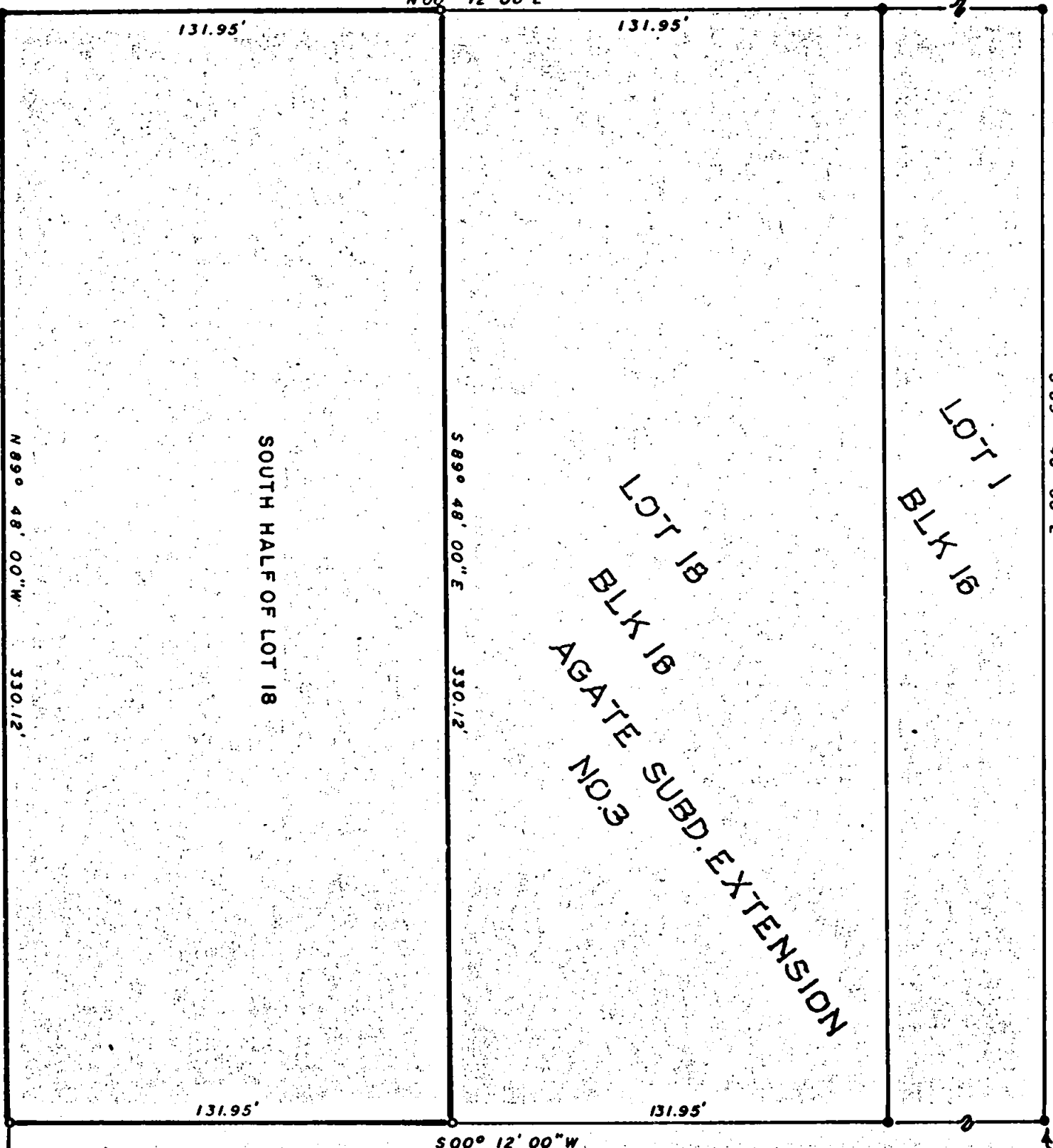

MAP OF SURVEY

LOCATED IN

N. E. 1/4 OF SEC. 21, T. 36 S., R. 1 W., W.M.

JACKSON COUNTY, OREGON

FOR

JOE BETTLES

J. A. HOFFBUHR, REG. L.S., MEDFORD, OREGON

SCALE: 1"=50' JAN 7, 1975

BASIS OF BEARING - AGATE SUBD. EXT. NO. 3

o=SET 5/8" X 24" IRON REINFORCING PIN

o=FOUND 1/2" IRON PINS

5930

SURVEY NARRATIVE TO COMPLY WITH PARAGRAPH 209.250  
OREGON REVISED STATUTES

SURVEY FOR: Mr. Joe Bettles  
7510 Atlantic Avenue  
White City, Oregon

LOCATION: Tract of land situated in the Northeast One Quarter  
(1/4) of Section 21, Township 36 South, Range 1  
West, Willamette Meridian, Jackson County, Oregon.

PURPOSE: To survey and monument the property corners requested  
by the client, as shown on the attached map.

PROCEDURE: Using existing control set for Lot No. 1, and Lot  
No. 18, of Block No. 16, Agate Subdivision Extension No. 3, set the  
property corners as shown on the attached map for the South One-Half  
(1/2) of Lot No. 18.

Basis of Bearing --Agate Subdivision Extension No. 3.

January 24, 1975

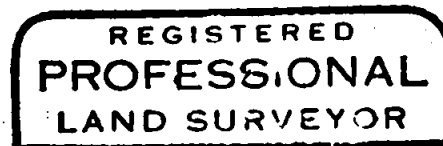
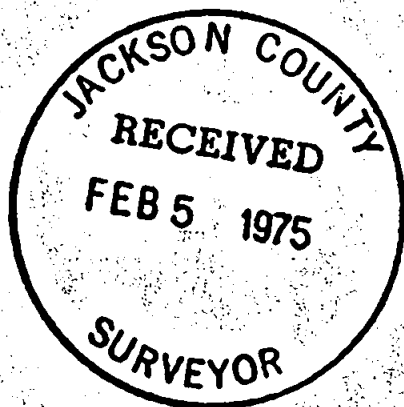

*J. A. Hoffbuhr*

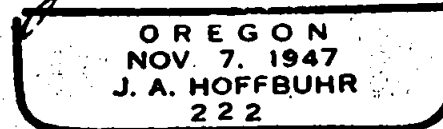

J. A. Hoffbuhr  
Professional Land Surveyor

521 T36 1W